





**Key**

-  Study Area Boundary
-  County Boundary
-  District Boundary
-  Major roads
-  Settlements
-  The Broads

Greater Norwich Green Infrastructure  
Delivery Plan



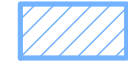











**Figure 01**

**Study Area**  
July 2009



Reproduced using information provided by Norfolk Biodiversity Information Service, Norfolk County Council, Norwich City Council, Broadland District Council and South Norfolk District Council.  
Reproduced from the Ordnance Survey map with the permission of the controller of Her Majesty's Stationery Office. Licence number: 100019747. © CROWN COPYRIGHT.

**KEY**

-  Study Area Boundary
-  District Boundaries
-  Broads Authority boundary
-  Built-up areas
-  Waterways
-  RAMSAR
-  Special Areas of Conservation
-  Special Protection Areas
-  SSSI
-  National Nature Reserves
-  Local Nature Reserves
-  Roadside Nature Reserves
-  Existing core biodiversity areas
-  Habitat enhancement regions
-  County Wildlife Sites

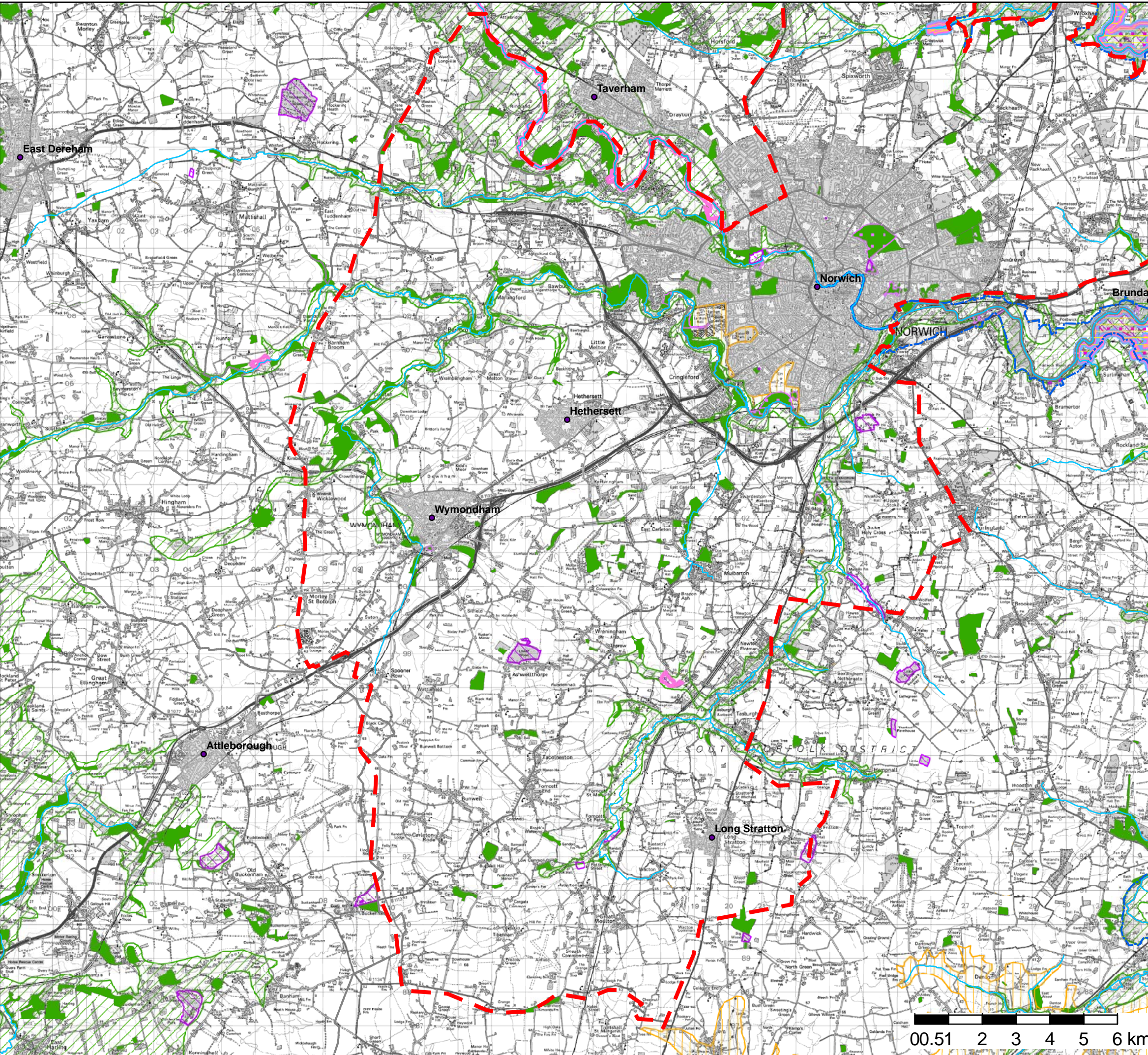





Greater Norwich Green Infrastructure Delivery Plan  
**Figure 02A**

**Sites with Habitat/Biodiversity Value - SW**

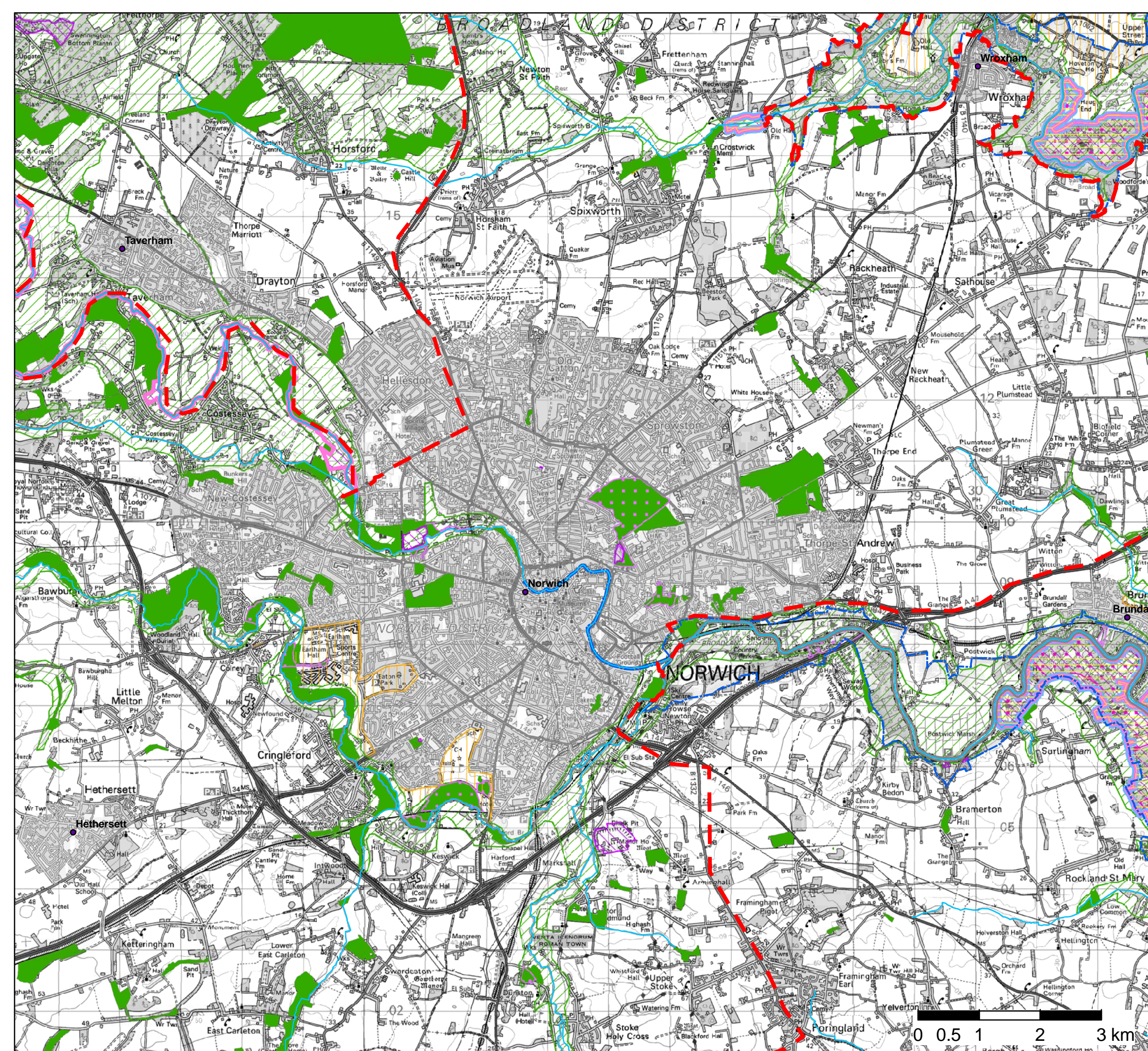
July 2009

Reproduced using information provided by Norfolk Biodiversity Information Service, Norfolk County Council, Norwich City Council, Broadland District Council and South Norfolk District Council.  
 Reproduced from the Ordnance Survey map with the permission of the controller of Her Majesty's Stationery Office. Licence number: 100019747. © CROWN COPYRIGHT.

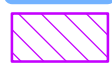

- KEY**
-  Study Area Boundary
  -  District Boundaries
  -  Broads Authority boundary
  -  Built-up areas
  -  Waterways
  -  RAMSAR
  -  Special Areas of Conservation
  -  Special Protection Areas
  -  SSSI
  -  National Nature Reserves
  -  Local Nature Reserves
  -  Roadside Nature Reserves
  -  Existing core biodiversity areas
  -  Habitat enhancement regions
  -  County Wildlife Sites

Greater Norwich Green Infrastructure Delivery Plan  
 Figure 02B

Sites with Habitat/  
 Biodiversity Value - City

July 2009

Reproduced using information provided by Norfolk Biodiversity Information Service, Norfolk County Council, Norwich City Council, Broadland District Council and South Norfolk District Council.  
 Reproduced from the Ordnance Survey map with the permission of the controller of Her Majesty's Stationery Office. Licence number: 100019747. © CROWN COPYRIGHT.

# KEY

-  Study Area Boundary
-  District Boundaries
-  Broads Authority boundary
-  Built-up areas
-  Waterways
-  RAMSAR
-  Special Areas of Conservation
-  Special Protection Areas
-  SSSI
-  National Nature Reserves
-  Local Nature Reserves
-  Roadside Nature Reserves
-  Existing core biodiversity areas
-  Habitat enhancement regions
-  County Wildlife Sites

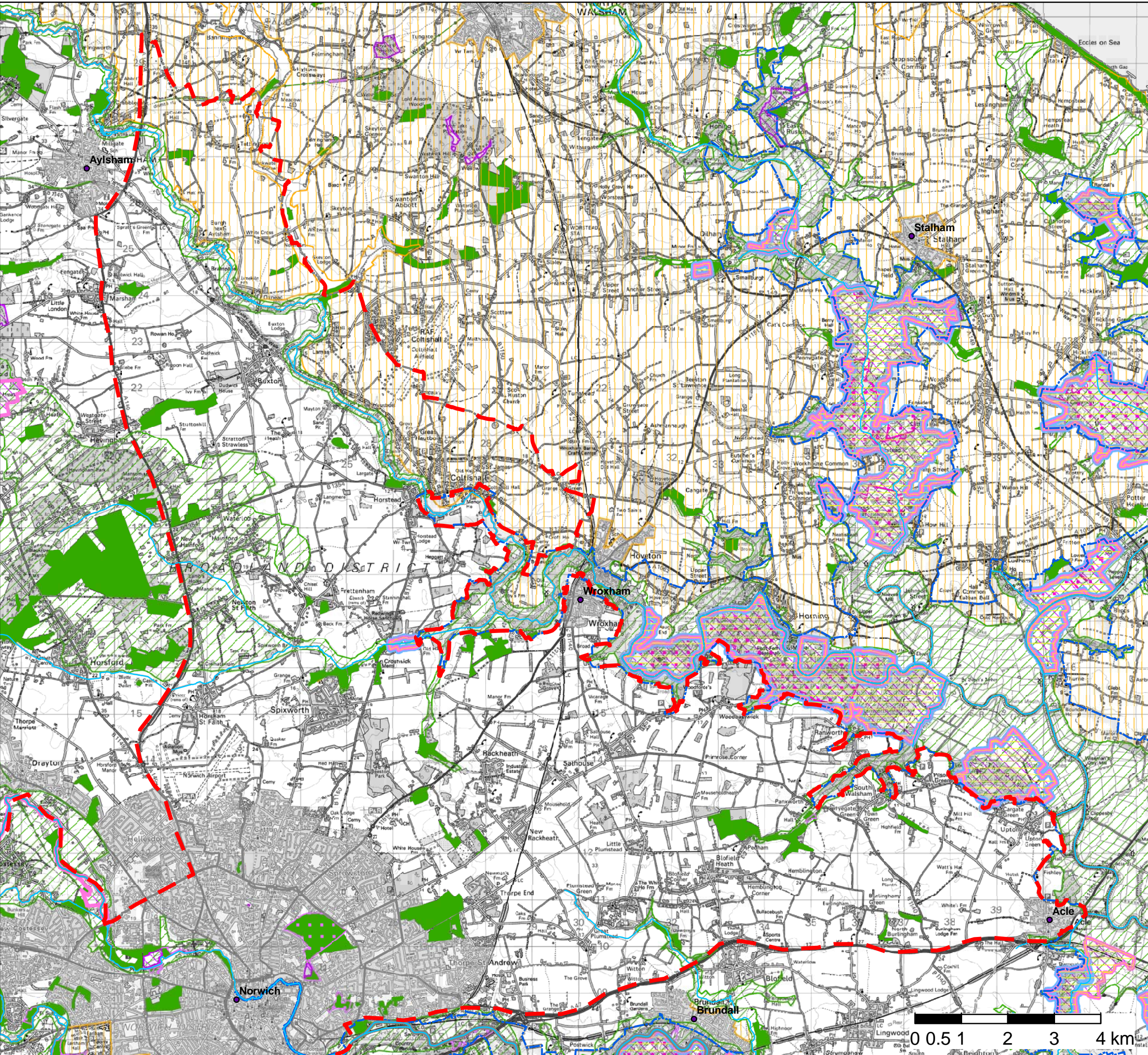

Greater Norwich Green Infrastructure Delivery Plan  
Figure 02C

Sites with Habitat/  
Biodiversity Value - NE

July 2009



Reproduced using information provided by Norfolk Biodiversity Information Service, Norfolk County Council, Norwich City Council, Broadland District Council and South Norfolk District Council.  
Reproduced from the Ordnance Survey map with the permission of the controller of Her Majesty's Stationery Office. Licence number: 100019747. © CROWN COPYRIGHT.