

KEY:

- Study Area Boundary
- County Boundary
- District boundaries
- Broads Authority boundary
- Built-up areas
- Waterways
- Norwich City Green Links
- Broads GI
- Accessible GI

PPG 17

- Allotments
- Children and YP Play
- Natural and semi natural green space
- Amenity open space
- Parks and Gardens
- Natural and semi natural green space private
- Norwich City Green corridors
- Outdoor Sport
- School grounds
- Churchyards & cemeteries
- Formal Open Space

NB - Green Infrastructure within The Broads is predominantly wetland. The degree, extent and type of access varies.

Greater Norwich Green Infrastructure Delivery Plan
Figure 07C

PPG 17 Sites and Accessible Green Infrastructure - NE



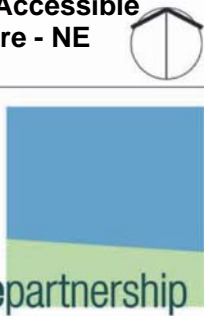

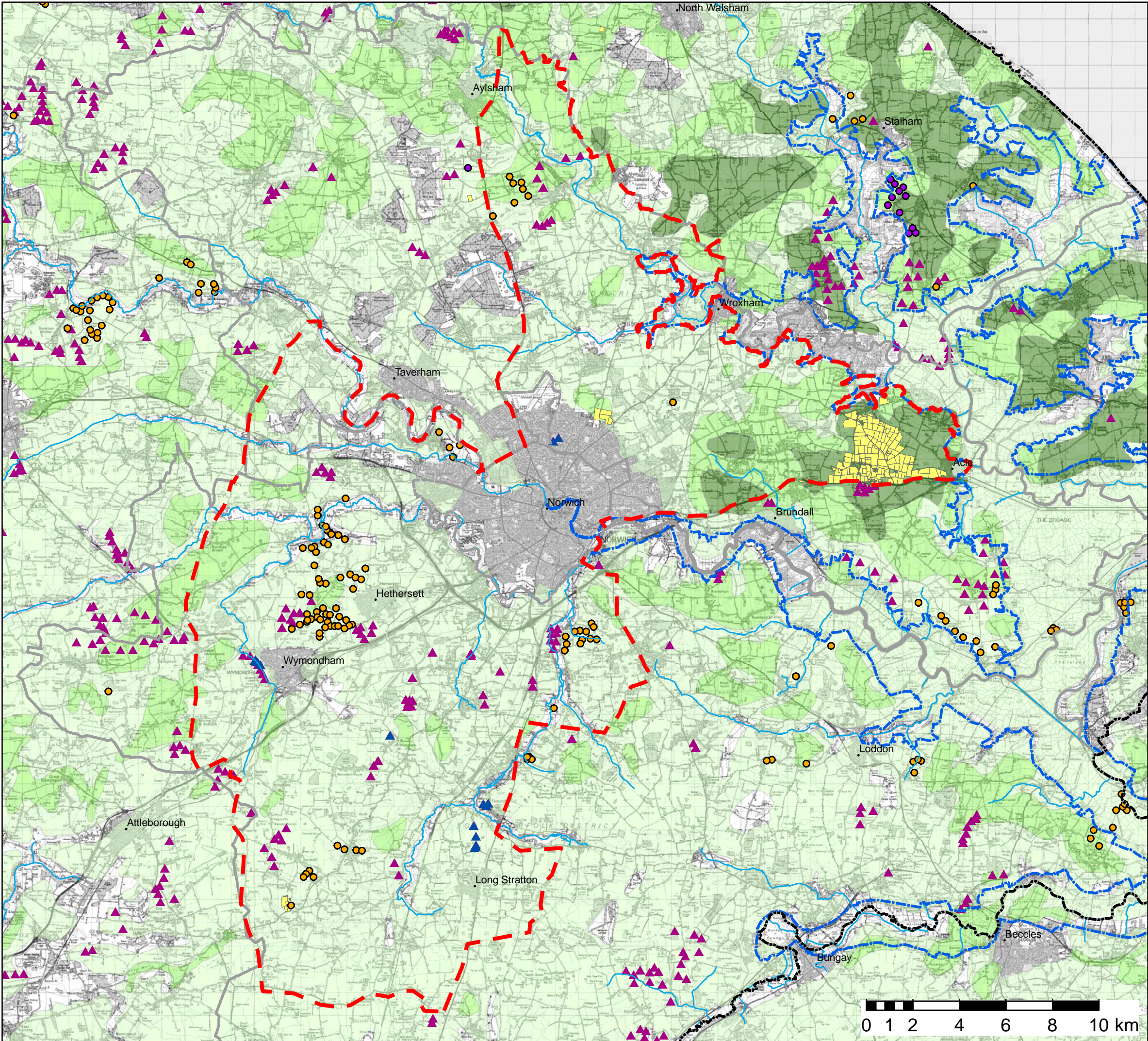

July 2009





Reproduced using information provided by Norfolk Biodiversity Information Service, Norfolk County Council, Norwich City Council, Broadland District Council and South Norfolk District Council.
 Reproduced from the Ordnance Survey map with the permission of the controller of Her Majesty's Stationery Office. Licence number: 100019747. © CROWN COPYRIGHT.

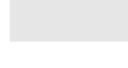



KEY:

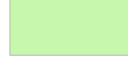

-  Study Area Boundary
-  County Boundary
-  District boundaries
-  Broads Authority boundary
-  Built-up areas
-  Waterways

Agricultural Land Quality

-  GRADE 1
-  GRADE 2
-  GRADE 3
-  County Farms

-  CSS* with Open Access
-  CSS* with access

ES sites with access**

-  Higher Level Stewardship
-  Entry plus Higher Level
-  Organic Entry plus Higher Level

* Countryside Stewardship Sites
 ** Environmental Stewardship Sites

Greater Norwich Green Infrastructure
 Delivery Plan
Figure 08

**Agricultural Land Quality and
 Permissive Access**

July 2009



Reproduced using information provided by Norfolk Biodiversity Information Service, Norfolk County Council, Norwich City Council, Broadland District Council and South Norfolk District Council.
 Reproduced from the Ordnance Survey map with the permission of the controller of Her Majesty's Stationery Office. Licence number: 100019747. © CROWN COPYRIGHT.

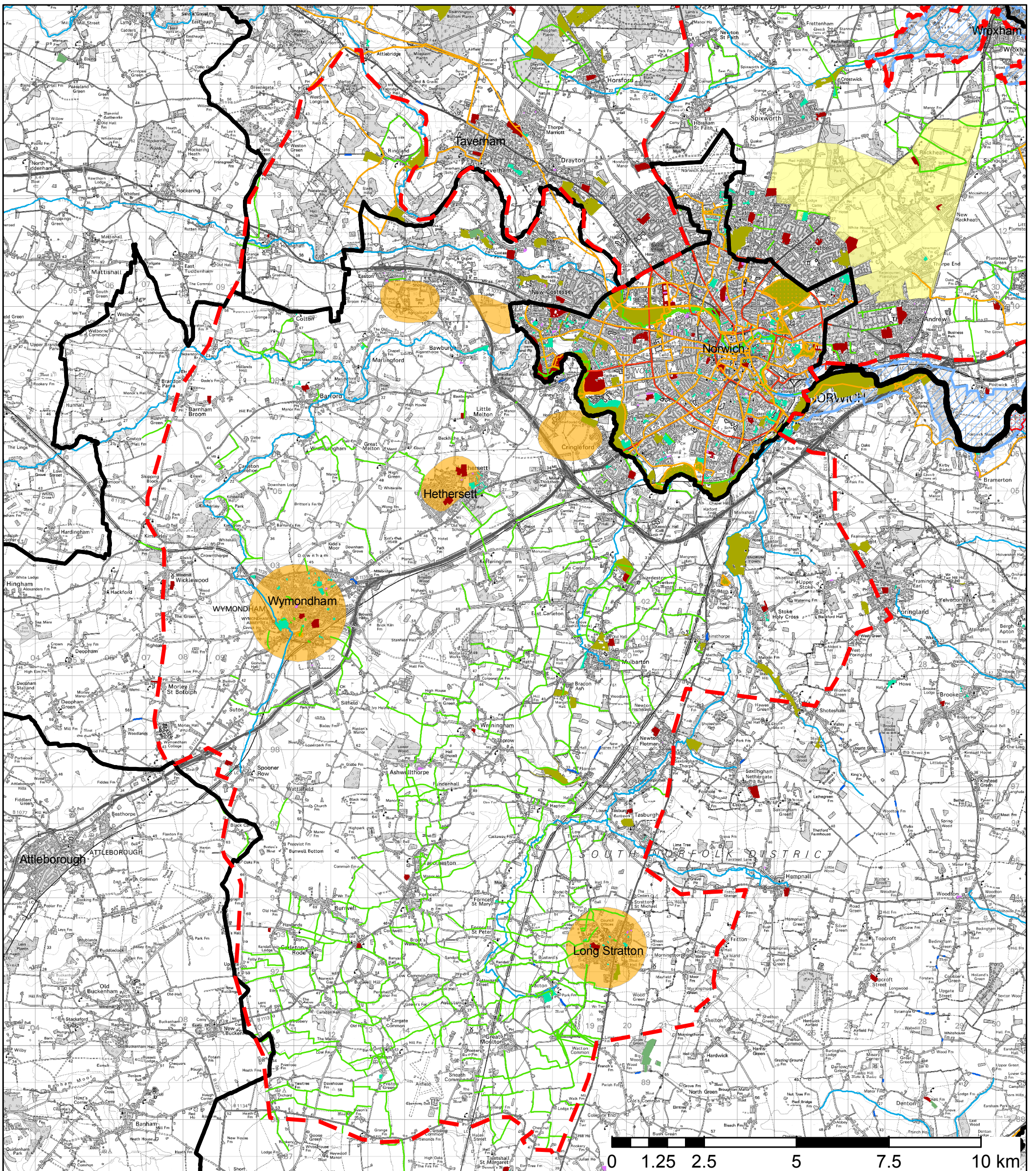

Reproduced using information provided by Norfolk Biodiversity Information Service, Norfolk County Council, Norwich City Council, Broadland District Council and South Norfolk District Council.
 Reproduced from the Ordnance Survey map with the permission of the controller of Her Majesty's Stationery Office. Licence number: 100019747. © CROWN COPYRIGHT.

- Key**
- Study Area Boundary
 - District Boundary
 - The Broads
 - Waterways
 - Cycle Routes
 - Public Rights of Way
 - National Nature Reserve
 - Local Nature Reserve
 - Roadside Nature Reserve
 - Woodland Trust Sites
 - Provision for Children and Young People
 - Green corridors
 - Amenity open space
 - Natural and Semi-natural Greenspace
 - Formal Open Space
 - Strategic Growth Locations*
 - Strategic Growth Locations

Greater Norwich Green Infrastructure
 Delivery Plan
Figure 09A

Accessible Green Infrastructure SW
 July 2009

* Areas of Search in South Norfolk
 NB
 Green Infrastructure within The Broads
 is predominantly wetland. The degree,
 extent and type of access varies.

The degree, extent and type of access
 within Nature Reserves also varies

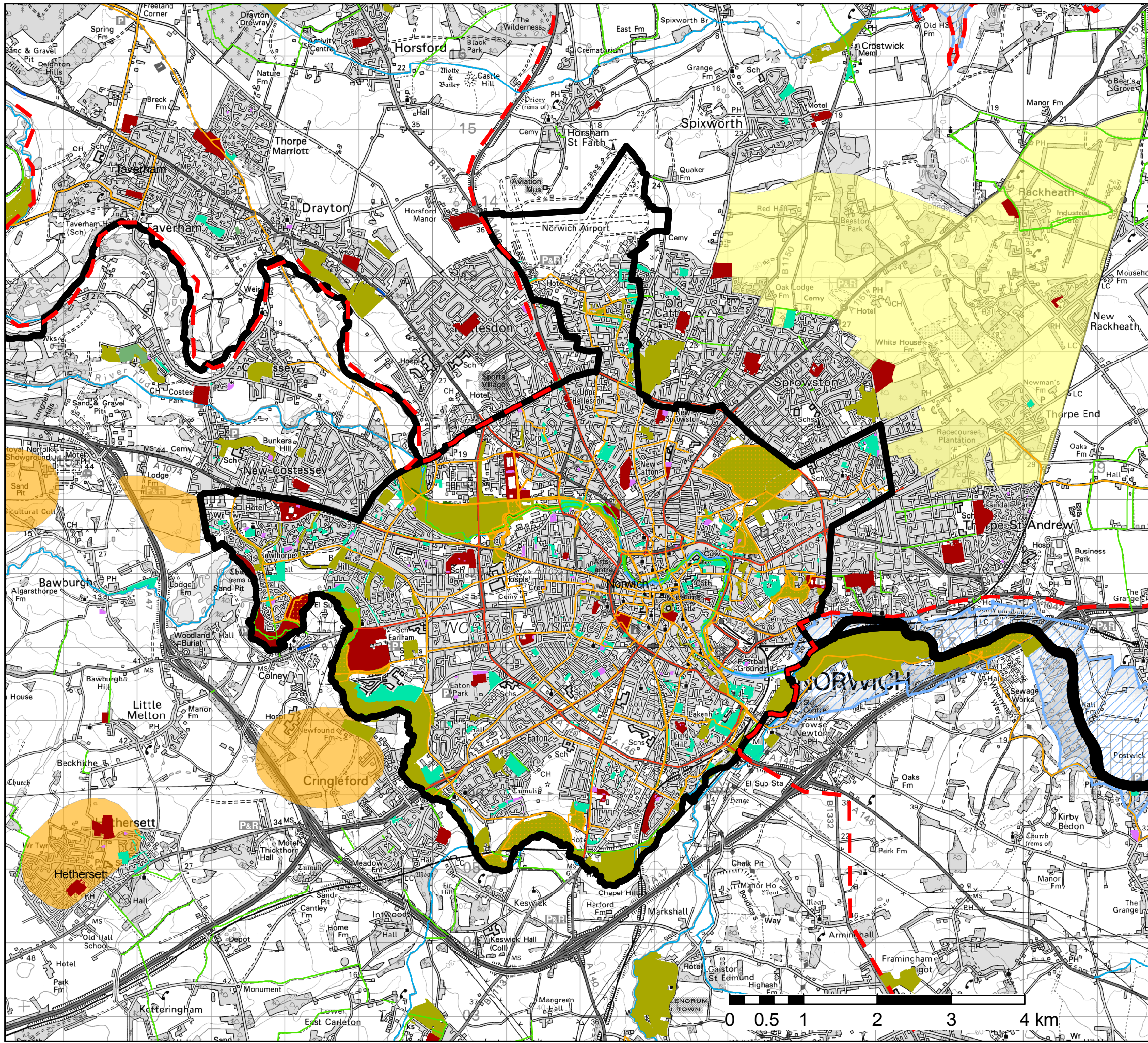

Key

- Study Area Boundary
- District Boundary
- The Broads
- Waterways
- Cycle Routes
- Public Rights of Way
- National Nature Reserve
- Local Nature Reserve
- Roadside Nature Reserve
- Woodland Trust Sites
- Provision for Children and Young People
- Green corridors
- Amenity open space
- Natural and Semi-natural Greenspace
- Formal Open Space
- Strategic Growth Locations*
- Strategic Growth Locations

NB Green Infrastructure within The Broads is predominantly wetland. The degree, extent and type of access varies.

The degree, extent and type of access within Nature Reserves also varies

* Areas of Search in South Norfolk

Greater Norwich Green Infrastructure Delivery Plan
Figure 09B
 Accessible Green Infrastructure City
 July 2009



Reproduced using information provided by Norfolk Biodiversity Information Service, Norfolk County Council, Norwich City Council, Broadland District Council and South Norfolk District Council. Reproduced from the Ordnance Survey map with the permission of the controller of Her Majesty's Stationery Office. Licence number: 100019747. © CROWN COPYRIGHT.