

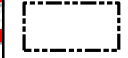





**KEY:**

-  Study Area Boundary
-  County Boundary
-  District boundaries
-  Broads Authority boundary
-  Built-up areas
-  Waterways
-  Norwich City Green Links
-  Broads GI
-  Accessible GI

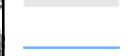
**PPG 17**

-  Allotments
-  Children and YP Play
-  Natural and semi natural green space
-  Amenity open space
-  Parks and Gardens
-  Natural and semi natural green space private
-  Norwich City Green corridors
-  Outdoor Sport
-  School grounds
-  Churchyards & cemeteries
-  Formal Open Space

NB - Green Infrastructure within The Broads is predominantly wetland. The degree, extent and type of access varies.

Greater Norwich Green Infrastructure Delivery Plan  
**Figure 07A**

**PPG 17 Sites and Accessible Green Infrastructure - SW**

July 2009



Reproduced using information provided by Norfolk Biodiversity Information Service, Norfolk County Council, Norwich City Council, Broadland District Council and South Norfolk District Council.  
 Reproduced from the Ordnance Survey map with the permission of the controller of Her Majesty's Stationery Office. Licence number: 100019747. © CROWN COPYRIGHT.



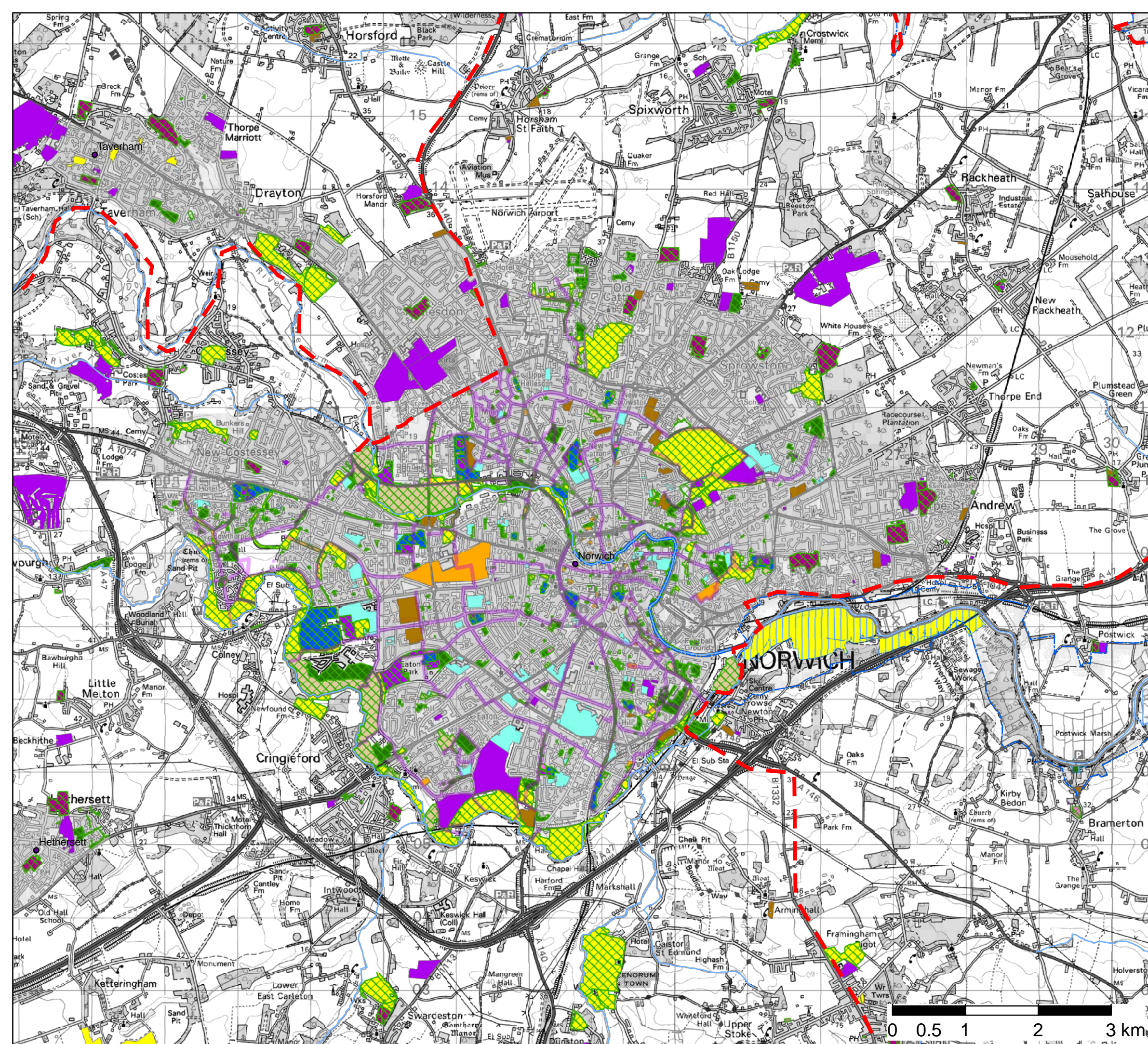

- KEY:**
- Study Area Boundary
  - County Boundary
  - District boundaries
  - Broads Authority boundary
  - Built-up areas
  - Waterways
  - Norwich City Green Links
  - Broads GI
  - Accessible GI
- PPG 17**
- Allotments
  - Children and YP Play
  - Natural and semi natural green space
  - Amenity open space
  - Parks and Gardens
  - Natural and semi natural green space private
  - Norwich City Green corridors
  - Outdoor Sport
  - School grounds
  - Churchyards & cemeteries
  - Formal Open Space
- NB - Green Infrastructure within The Broads is predominantly wetland. The degree, extent and type of access varies.

Greater Norwich Green Infrastructure Delivery Plan  
**Figure 07B**

**PPG 17 Sites and Accessible Green Infrastructure - City**

July 2009

Reproduced using information provided by Norfolk Biodiversity Information Service, Norfolk County Council, Norwich City Council, Broadland District Council and South Norfolk District Council. Reproduced from the Ordnance Survey map with the permission of the controller of Her Majesty's Stationery Office. Licence number: 100019747. © CROWN COPYRIGHT.