









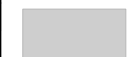

KEY:

-  Study Area Boundary
-  County boundaries
-  Built-up areas
- Priority Areas**
-  Five Rivers
-  Wymondham to Norwich
-  Water City - Rivers Yare and Wensum
-  Long Stratton to Norwich
-  Norwich to the Broads
-  Accessible Green Infrastructure
-  Broads Green Infrastructure

NB
Green Infrastructure within The Broads is predominantly wetland. The degree, extent and type of access varies.

The degree, extent and type of access within Nature Reserves also varies

Greater Norwich Green Infrastructure Delivery Plan
Figure 15
 Green Infrastructure Priority Areas
 July 2009

Reproduced using information provided by Norfolk Biodiversity Information Service, Norfolk County Council, Norwich City Council, Broadland District Council and South Norfolk District Council.
 Reproduced from the Ordnance Survey map with the permission of the controller of Her Majesty's Stationery Office. Licence number: 100019747. © CROWN COPYRIGHT.

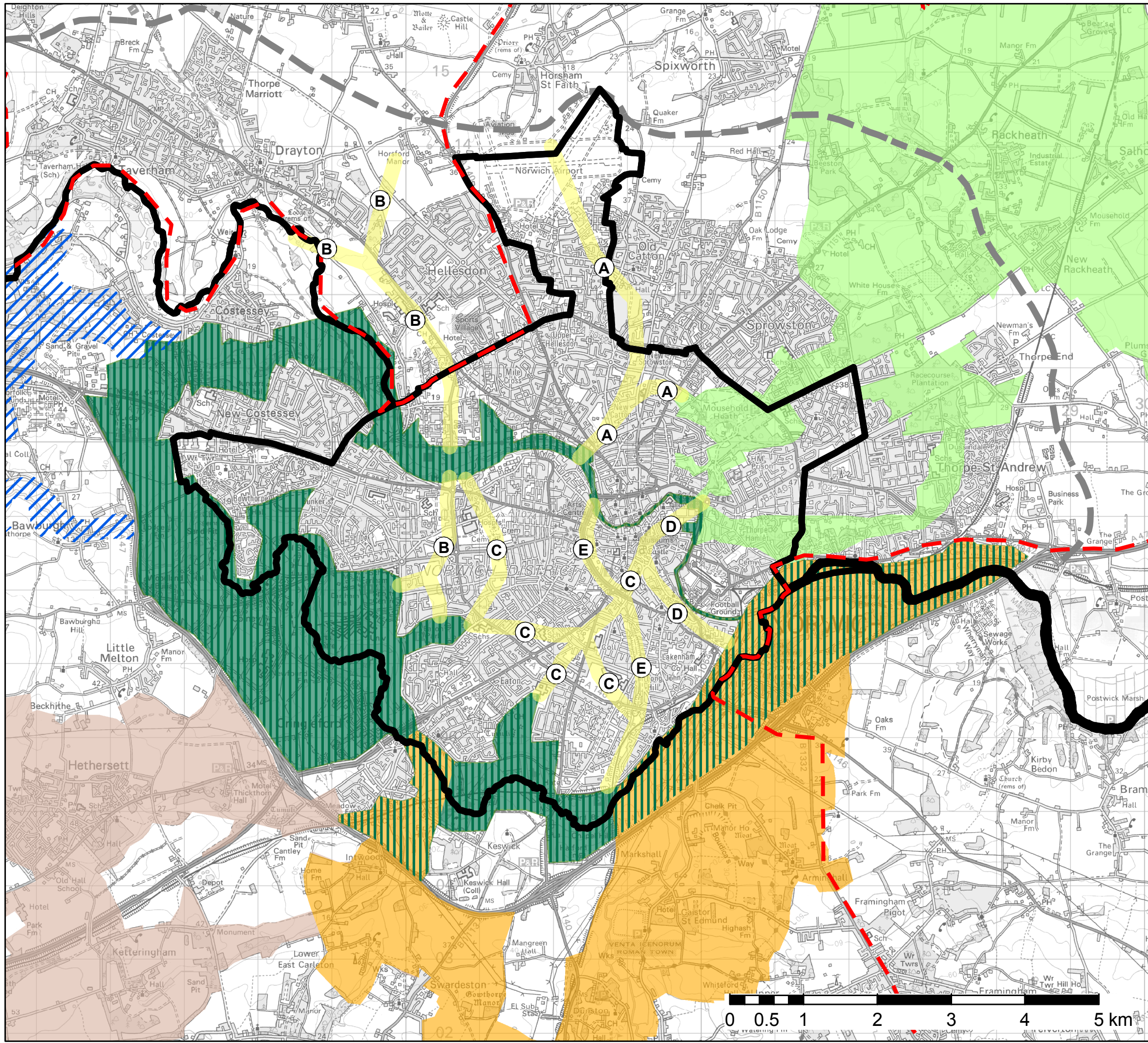

Key

-  Study Area Boundary
-  District Boundary
-  Proposed Northern Distributor Road
- Green Infrastructure Priority Area**
-  Five Rivers
-  Long Stratton to Norwich
-  Wymondham to Norwich
-  Norwich to the Broads
-  Water City - Rivers Yare and Wensum
-  Norwich City Urban Green Grid - Green Infrastructure Priority Areas

- A - North City
- B - Wensum Ridges
- C - Earlam and Eaton
- D - City Ridges
- E - Lakenham Way

Greater Norwich Green Infrastructure Delivery Plan
Figure 16
 Norwich City GI Opportunity Areas
 July 2009



Reproduced using information provided by Norfolk Biodiversity Information Service, Norfolk County Council, Norwich City Council, Broadland District Council and South Norfolk District Council.
 Reproduced from the Ordnance Survey map with the permission of the controller of Her Majesty's Stationery Office. Licence number: 100019747. © CROWN COPYRIGHT.

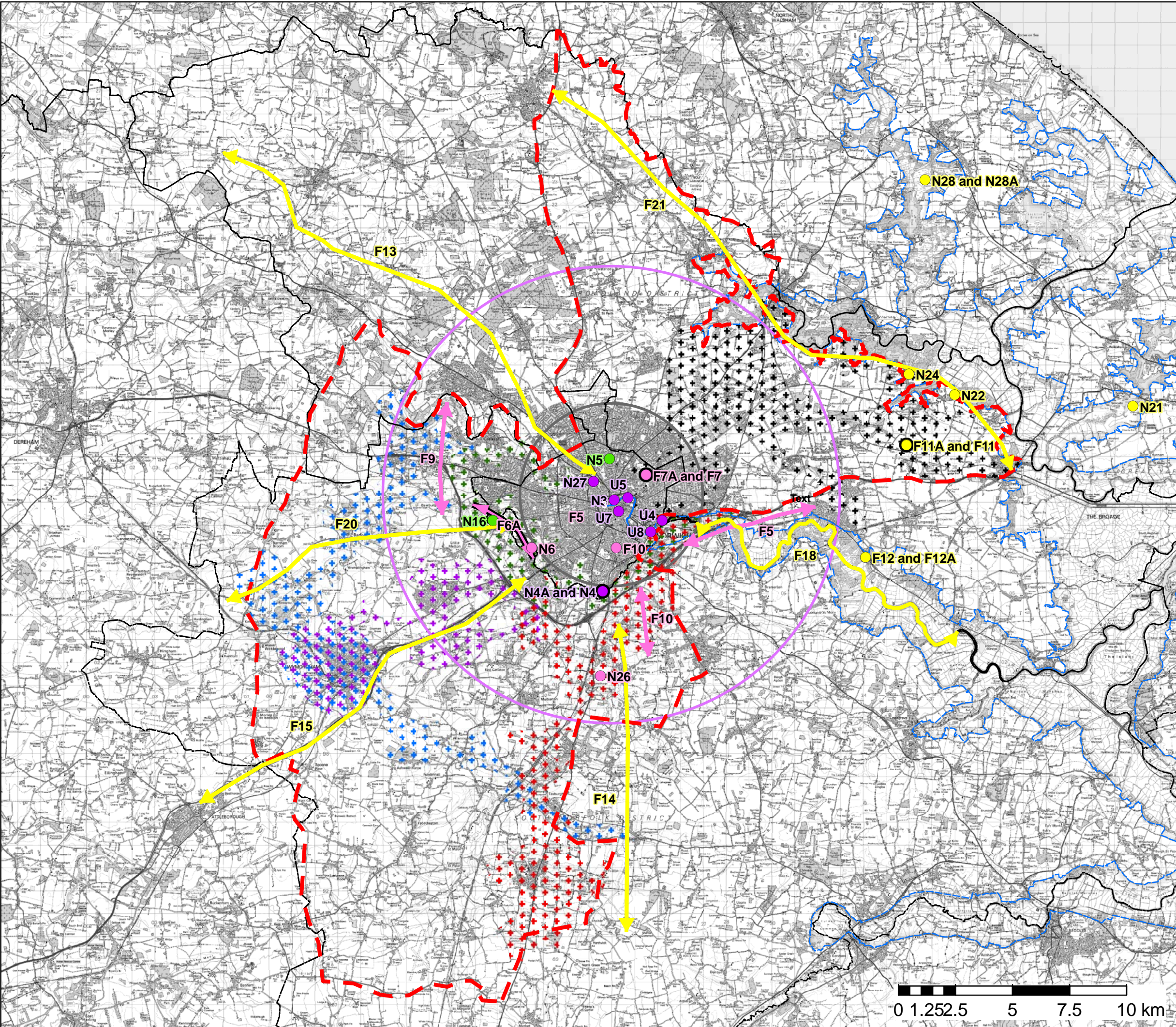

- KEY**
- Study Area Boundary
 - Broads Authority boundary
 - District boundaries
 - 4km boundary of the City centre
 - 10km boundary of the City centre
- Priority Areas**
- + Five Rivers
 - + Wymondham to Norwich
 - + Water City - Rivers Yare and Wensum
 - + Long Stratton to Norwich
 - + Norwich to the Broads
- Project Types**
- Norwich Urban Area Projects
 - Norwich Fringe Projects
 - Norwich Fringe Environ Projects
 - Greater Norwich Area-Wide Thematic Projects
 - Demonstration Projects
- Potential Green Infrastructure Projects:**
- Norwich Urban Area Projects**
- U4 Norwich Crossings & Bridges – Whittingham (Phase 1)
 - U5 The Wensum River Parkway, Norwich
 - U7 City Centre Community Gardens
 - U8 Norwich Crossings & Bridges – Whittingham (Phase 2)
 - N3 Churchyards Health & Heritage Walks
 - N4A Lakenham Common: Phase 1
 - N27 Riverside Walk – Oak Street
- Norwich Fringe Projects**
- F3 Norfolk & Norwich Hospital Health Woods
 - F5 Whittingham Country Park Eastern Cycle Links
 - F6A The Yare River Parkway (Phase 1)
 - F7A Mousehold Heath & N.E. Norwich Heathlands: Phase 1
 - F7 Mousehold Heath & N.E. Norwich Heathlands: Phase 2
 - F7B Mousehold Heath & N.E. Norwich Heathlands: Phase 3
 - F9 Yare & Wensum Valley link
 - F10 Lakenham Way Enhancements
 - N6 Yare Valley Walk Boardwalk – UEA to Eaton
 - N26 Northern Gates Network Phase 1
- Norwich Fringe Environ Projects**
- F11A Community Woodlands Scheme: Phase 1
 - F11 Community Woodlands Scheme
 - F12 The Mid Yare National Nature Reserve: Phase 1
 - F12A The Mid Yare National Nature Reserve: Phase 2
 - F13 Marriott's Way Route Enhancements
 - F14 Tas Valley Blue Way: Phase 1
 - F18 Norwich to Broads via Yare Valley Blue Way
 - F20 Yare Valley West of Norwich Blue Way
 - F21 Bure Valley Blue Way masterplanning
 - F22 Waveney Valley Blue Way (masterplanning)
 - N28 Viewing & Enjoyment of Sutton Fen: Phase 1
 - N28A Viewing & Enjoyment of Sutton Fen: Phase 2
 - N21 Trinity Broads Restoration Project
 - N22 Upton Access and Broad Restoration
 - N24 Ranworth Rejuvenation
- Greater Norwich Area-Wide Thematic Projects**
- N5 Catton Chalk Pit
 - N16 Bowthorpe 3 Score
- NB - For the full list of projects, including those that are not mapped, please refer to Appendix 7: 'Schedule of Potential Green Infrastructure Projects'**

Greater Norwich Green Infrastructure Delivery Plan

Figure 17

Project Locations including Demonstration Projects

July 2009

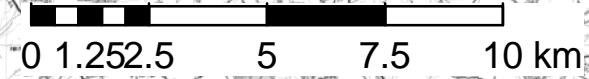

Reproduced using information provided by Norfolk Biodiversity Information Service, Norfolk County Council, Norwich City Council, Broadland District Council and South Norfolk District Council. Reproduced from the Ordnance Survey map with the permission of the controller of Her Majesty's Stationery Office. Licence number: 100019747. © CROWN COPYRIGHT.