

For reference purposes only.
No further copies may be made.

This map is based upon Ordnance Survey material with the permission of Ordnance Survey on behalf of the Controller of Her Majesty's Stationery Office © Crown copyright. Unauthorised reproduction infringes Crown copyright and may lead to prosecution or civil proceedings.

Norfolk County Council.
Licence No: 100019340. 2008

Key (Landscaping)

- Hedge
- Woodland
- Offsite planting by agreement with landowner
- Combined ecological and landscape mitigation area
- Significant existing vegetation
- Badger fencing
- GCN fencing
- Lagoon
- Swale
- HP Gas main

Key

- Existing footpaths
- Existing restricted byways
- Proposed footway/ cycleway/ bridleway along existing roads
- Existing cycle facilities
- Proposed footway/ cycleway routes along existing roads (separate draft proposals)
- Proposed footway along NDR
- Downgraded bridleway
- Proposed footway/ cycleway/ bridleway along route corridor
- Private access track
- Proposed footway/ cycleway/ bridleway alongside NDR and its junctions
- Lagoon access track

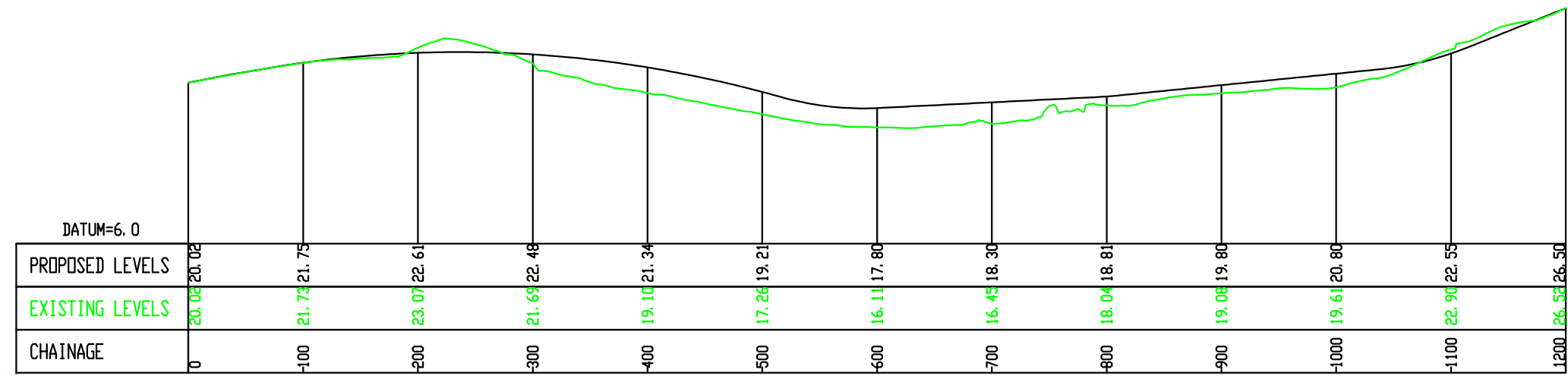

REV.	DESCRIPTION	CHECKED	DATE
N	Business Park link road roundabout removed; notes added; Cromer Road junction enlarged; localised re-alignment of Marriotts Way south; lagoon proposals amended; possible lay-bys added	PD	14/10/08

SURVEYED BY	INITIALS	DATE	DRAWING No.
OS	OS	2006	R1C093-R1-733N1
DESIGNED BY	GWD	10/06	PROJECT TITLE
DRAWN BY	GWD	10/06	Distributor Road
CHECKED BY	CA	09/10/06	SCALE 1:5000/500
			FILE No. R1C093

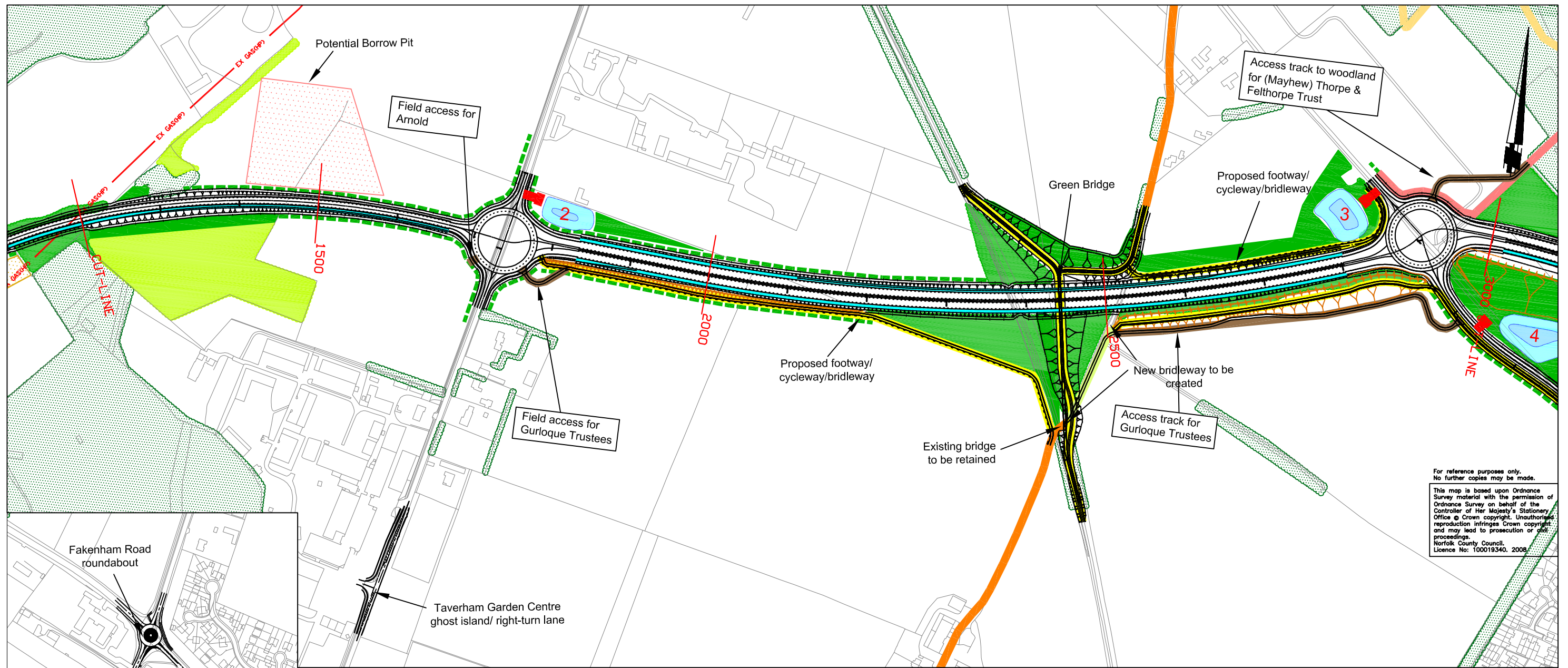

For reference purposes only.
No further copies may be made.
This map is based upon Ordnance Survey material with the permission of Ordnance Survey on behalf of the Controller of Her Majesty's Stationery Office © Crown copyright. Unauthorised reproduction infringes Crown copyright and may lead to prosecution or civil proceedings.
Norfolk County Council.
Licence No: 100019340, 2008.

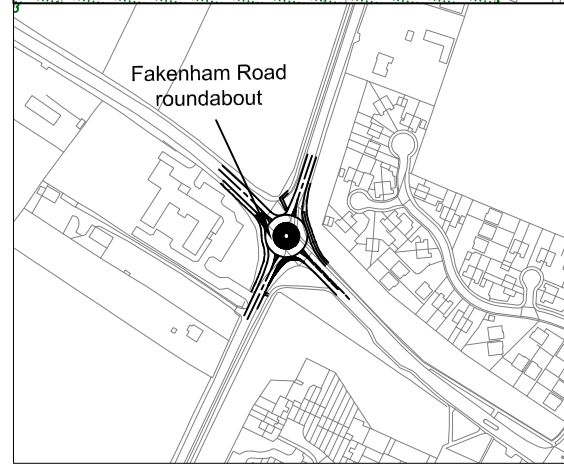

MARRIOTTS WAY

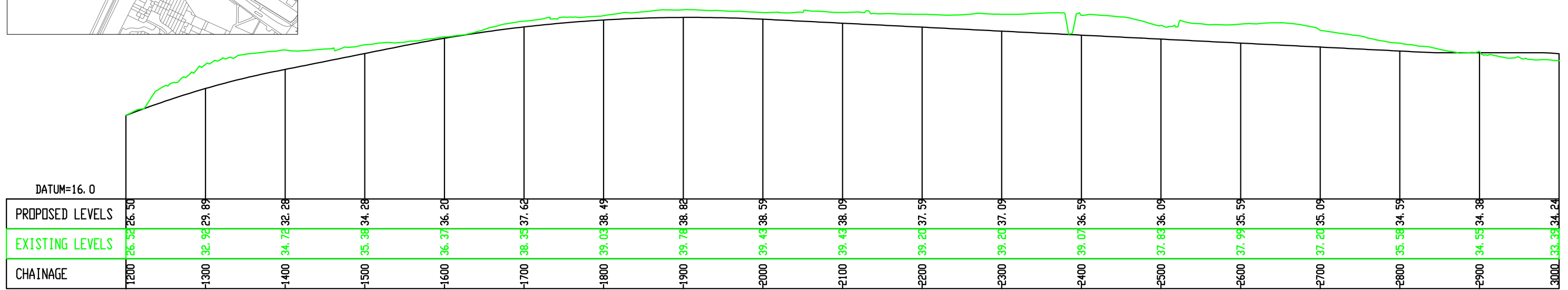

Mike Jackson
Director of Planning and Transportation
Norfolk County Council
County Hall
Martineau Lane
Norwich NR1 2SG

DRAWING TITLE
NORWICH : NORTHERN DISTRIBUTOR ROAD
ENGINEERING LAYOUT AND PROFILE - MAINLINE
SHEET 2 OF 12

REV.	DESCRIPTION	CHECKED	DATE
N	Business Park link road roundabout removed; notes added;	PD	14/10/08
	Cromer Road junction enlarged;		
	localised re-alignment of Marriotts Way south;		
	lagoon proposals amended; possible lay-bys added		

SURVEYED BY	INITIALS	DATE	DRAWING No.
OS	OS	2006	R1C093-R1-733N/2
DESIGNED BY	GWD	10/06	PROJECT TITLE
DRAWN BY	GWD	10/06	Distributor Road
CHECKED BY	CA	09/10/06	SCALE 1:5000/500
			FILE No. R1C093

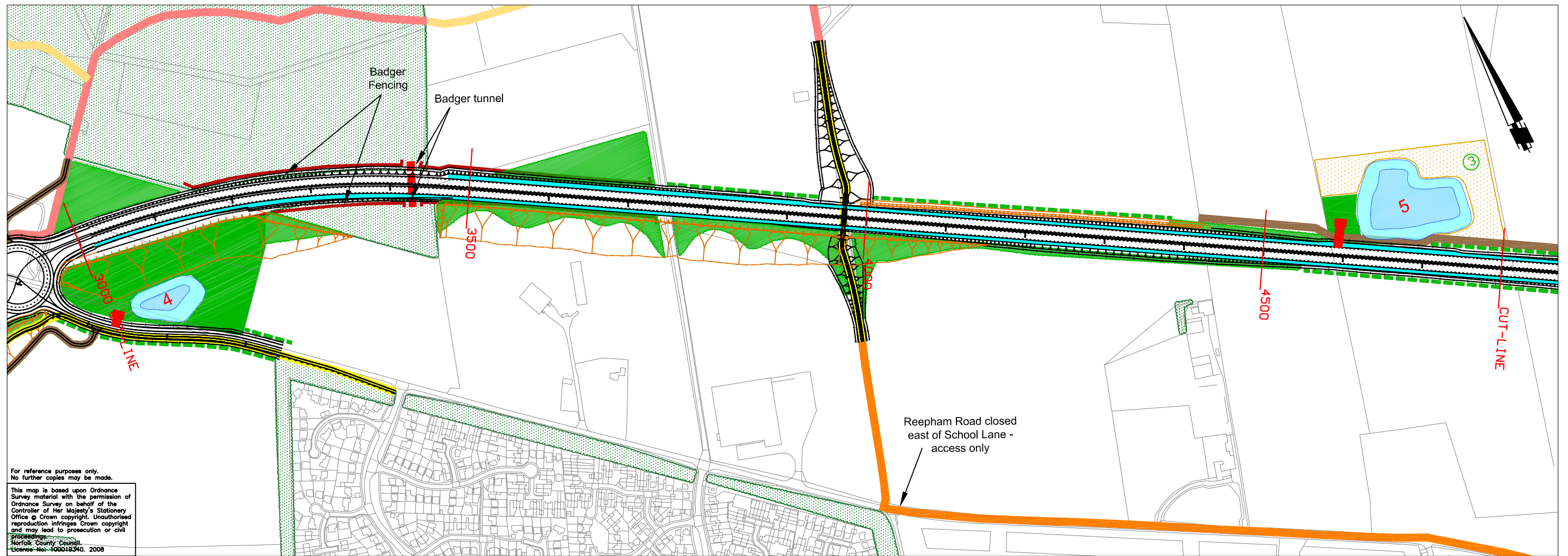

For reference purposes only.
No further copies may be made.

This map is based upon Ordnance Survey material with the permission of Ordnance Survey on behalf of the Controller of Her Majesty's Stationery Office © Crown copyright. Unauthorised reproduction infringes Crown copyright and may lead to prosecution or civil proceedings.

Norfolk County Council
Licence No: 100018340, 2008

BELL FARM TRACK

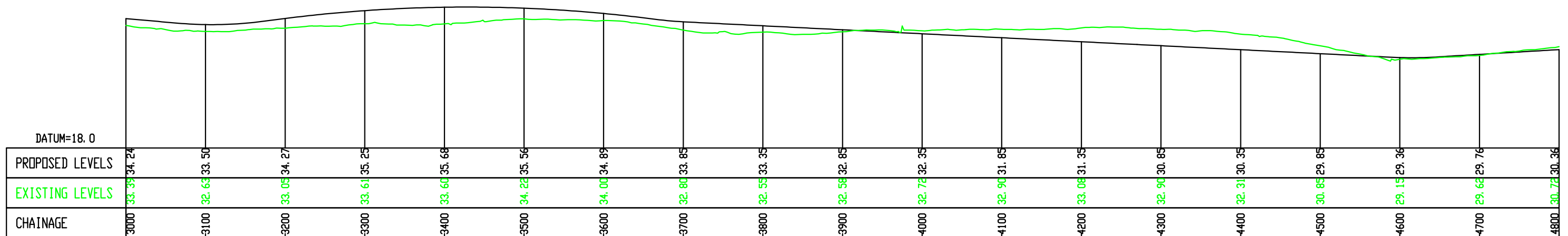

Mike Jackson
Director of Planning and Transportation
Norfolk County Council
County Hall
Martineau Lane
Norwich NR1 2SG

DRAWING TITLE
NORWICH : NORTHERN DISTRIBUTOR ROAD
ENGINEERING LAYOUT AND PROFILE - MAINLINE
SHEET 3 OF 12

REV.	DESCRIPTION	CHECKED	DATE
N	Business Park link road roundabout removed; notes added;	PD	14/10/08
	Cromer Road junction enlarged;		
	localised re-alignment of Marriotts Way south;		
	lagoon proposals amended; possible lay-bys added		

SURVEYED BY	INITIALS	DATE	DRAWING No.
OS	OS	2006	R1C093-R1-733N3
DESIGNED BY	GWD	10/06	PROJECT TITLE
DRAWN BY	GWD	10/06	Distributor Road
CHECKED BY	CA	09/10/06	SCALE 1:5000/500
			FILE No. R1C093

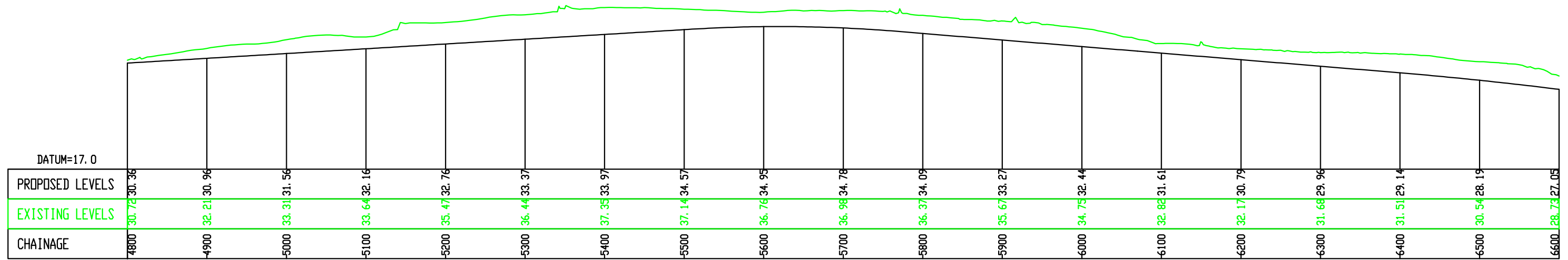
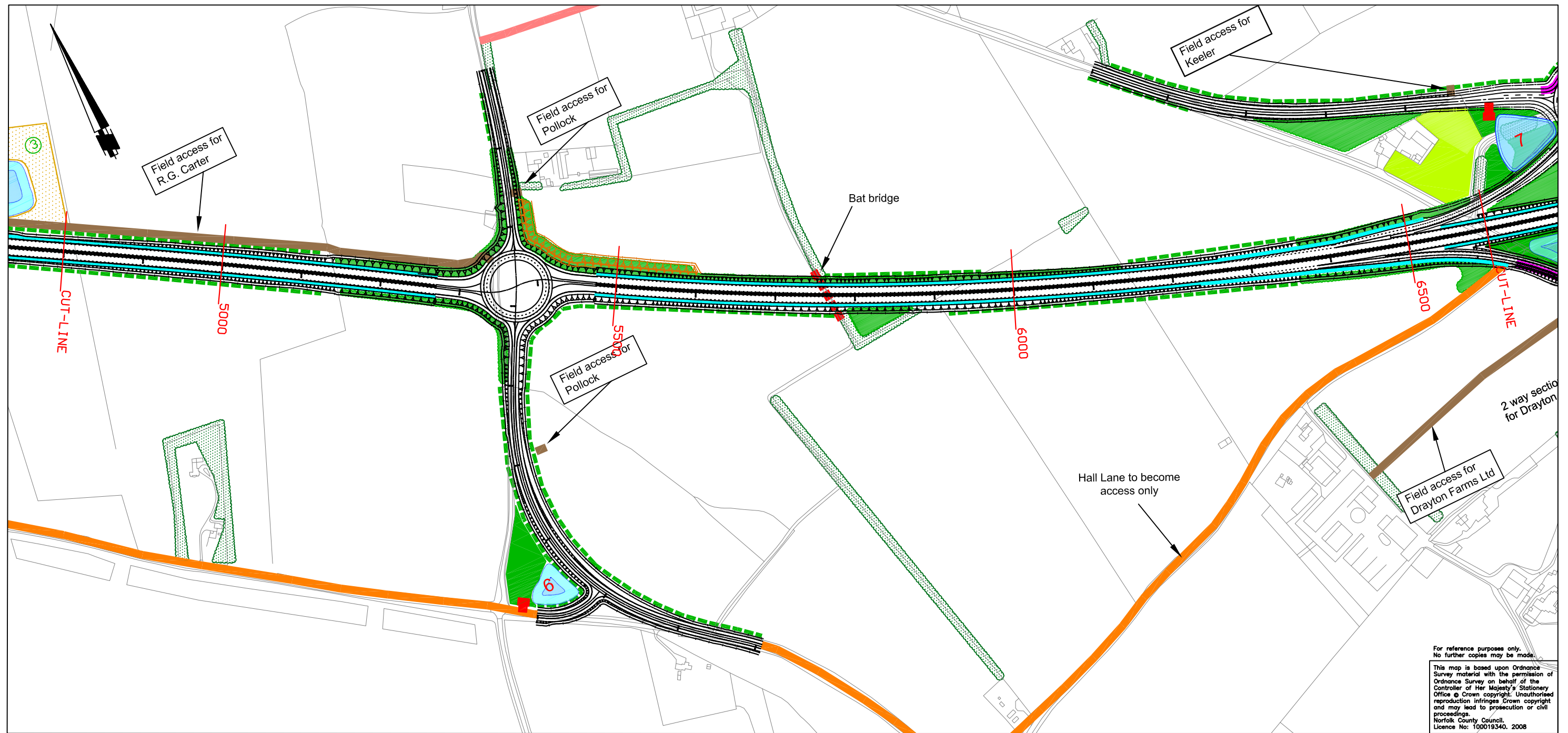

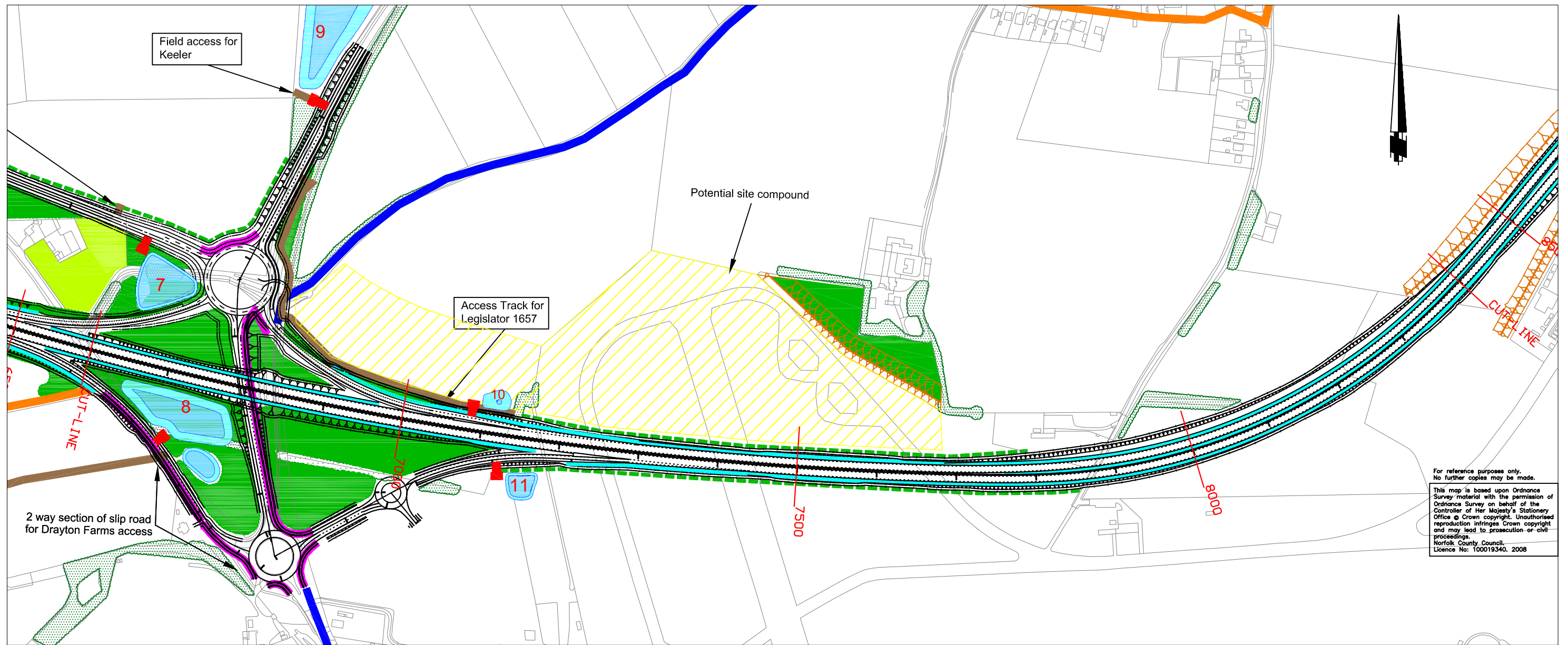

For reference purposes only.
No further copies may be made.
This map is based upon Ordnance Survey material with the permission of Ordnance Survey on behalf of the Controller of Her Majesty's Stationery Office © Crown copyright. Unauthorised reproduction infringes Crown copyright and may lead to prosecution or civil proceedings.
Norfolk County Council.
Licence No: 100019340, 2008

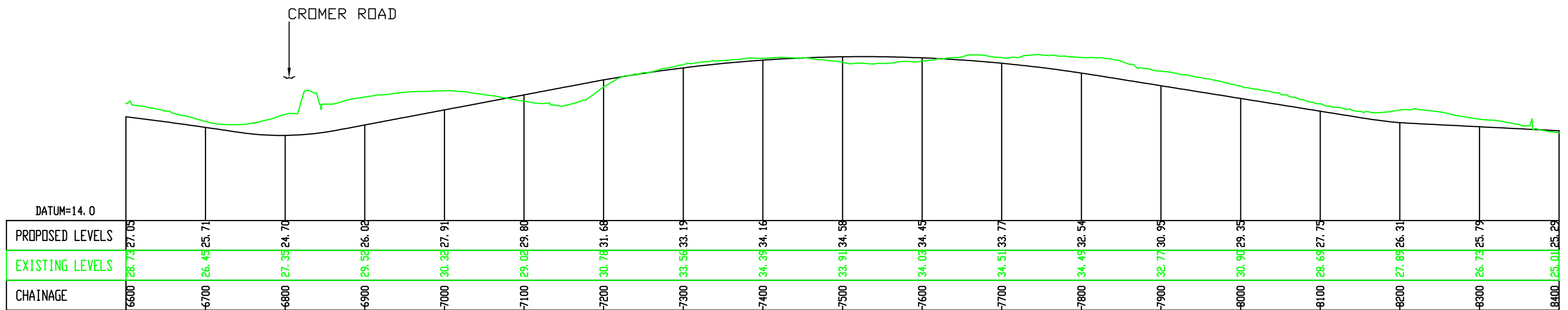

REV.	DESCRIPTION	CHECKED	DATE
N	Business Park link road roundabout removed; notes added;	PD	14/10/08
	Cromer Road junction enlarged;		
	localised re-alignment of Marriotts Way south;		
	lagoon proposals amended; possible lay-bys added		

SURVEYED BY	INITIALS	DATE	DRAWING No.
OS		2006	R1C093-R1-733N5
DESIGNED BY	GWD	10/06	PROJECT TITLE
DRAWN BY	GWD	10/06	Distributor Road
CHECKED BY	CA	09/10/06	SCALE 1:5000/500
			FILE No. R1C093

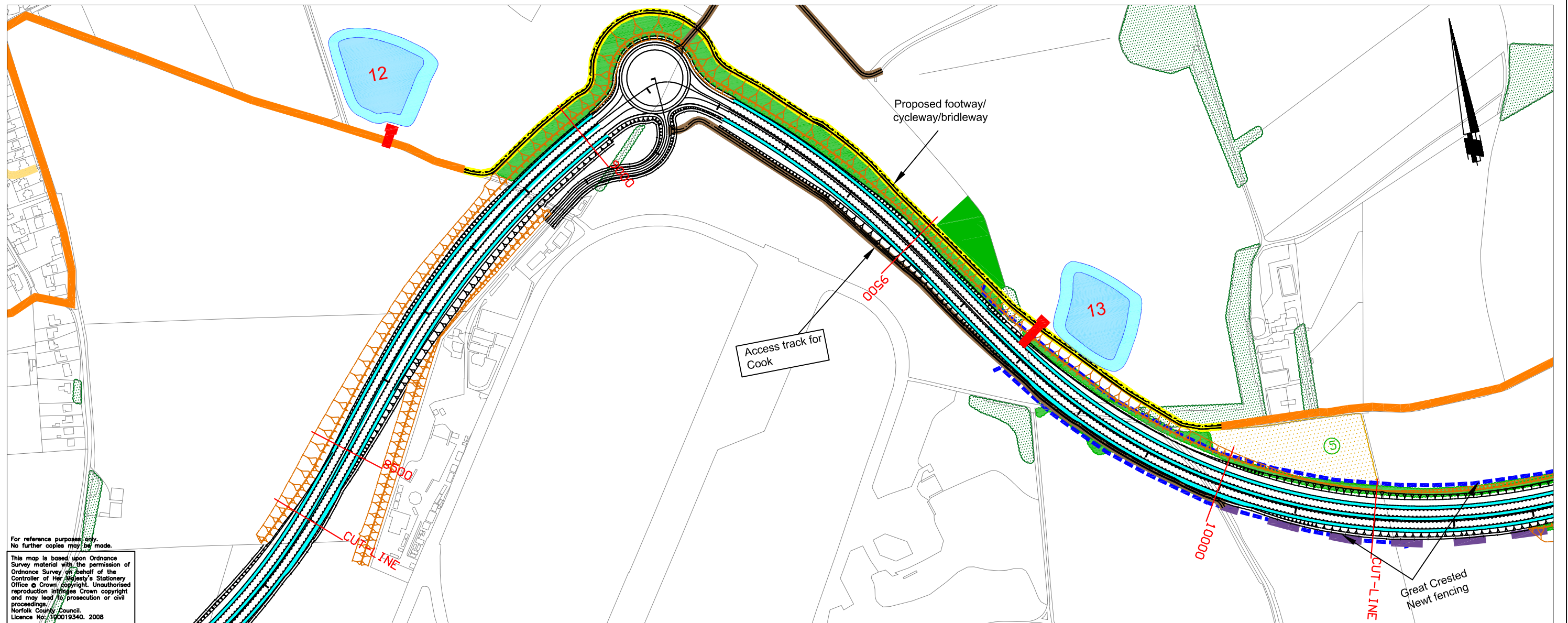

For reference purposes only.
No further copies may be made.

This map is based upon Ordnance Survey material with the permission of Ordnance Survey on behalf of the Controller of Her Majesty's Stationery Office © Crown copyright. Unauthorised reproduction infringes Crown copyright and may lead to prosecution or civil proceedings.
Norfolk County Council
Licence No. 100019340. 2008

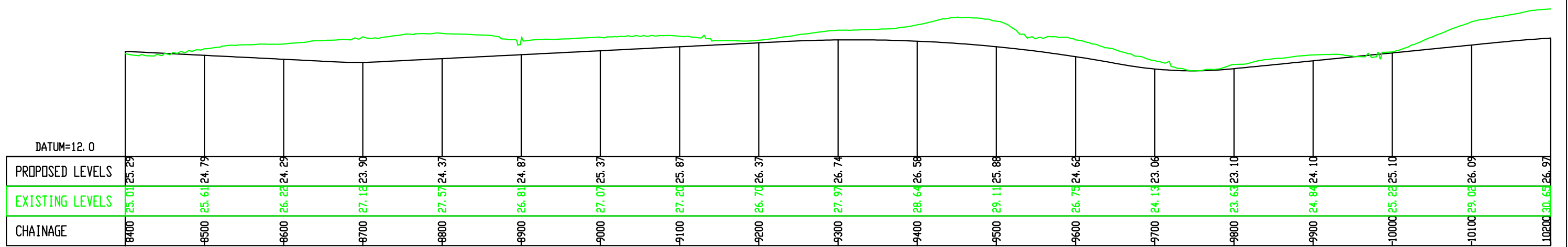

Mike Jackson
Director of Planning and Transportation
Norfolk County Council
County Hall
Martineau Lane
Norwich NR1 2SG

DRAWING TITLE
NORWICH : NORTHERN DISTRIBUTOR ROAD
ENGINEERING LAYOUT AND PROFILE - MAINLINE
SHEET 6 OF 12

REV.	DESCRIPTION	CHECKED	DATE
N	Business Park link road roundabout removed; notes added;	PD	14/10/08
	Cromer Road junction enlarged;		
	localised re-alignment of Marriotts Way south;		
	lagoon proposals amended; possible lay-bys added		

SURVEYED BY	INITIALS	DATE	DRAWING No.
OS	OS	2006	R1C093-R1-733N/6
DESIGNED BY	GWD	10/06	PROJECT TITLE
DRAWN BY	GWD	10/06	Distributor Road
CHECKED BY	CA	09/10/06	SCALE 1:5000/500
			FILE No. R1C093

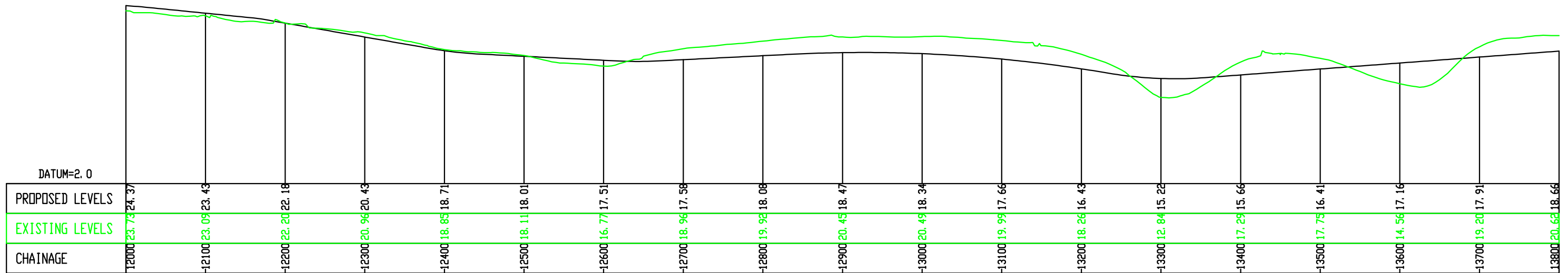
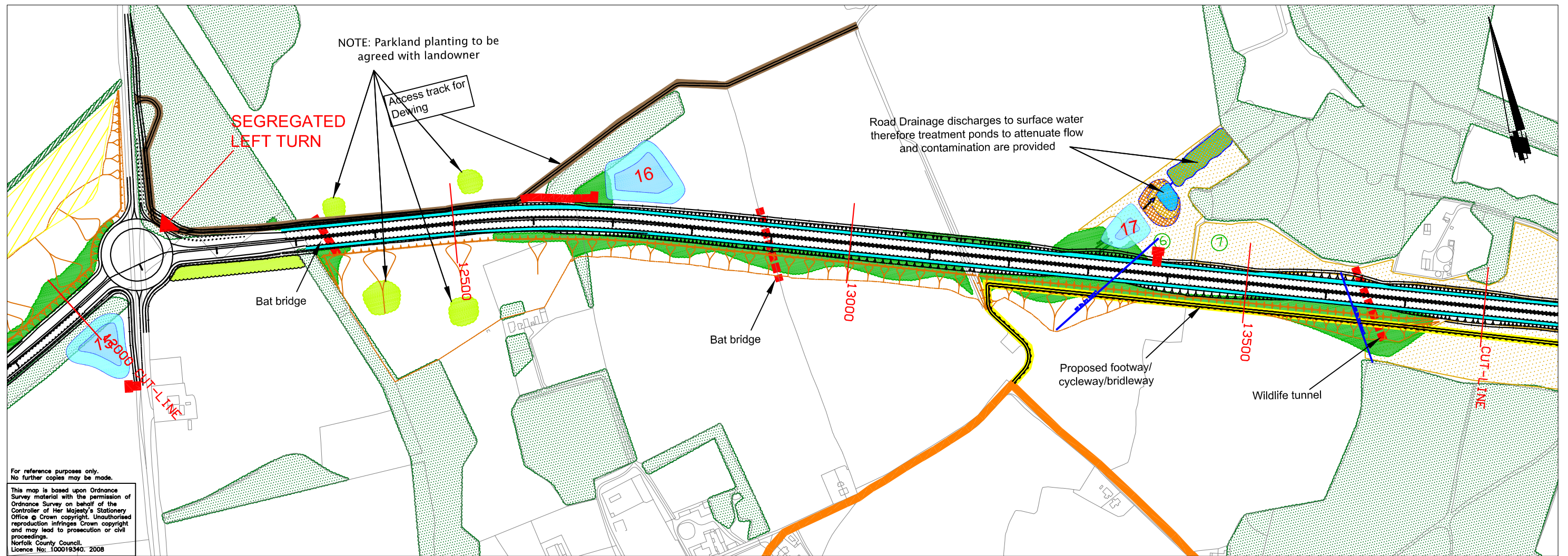

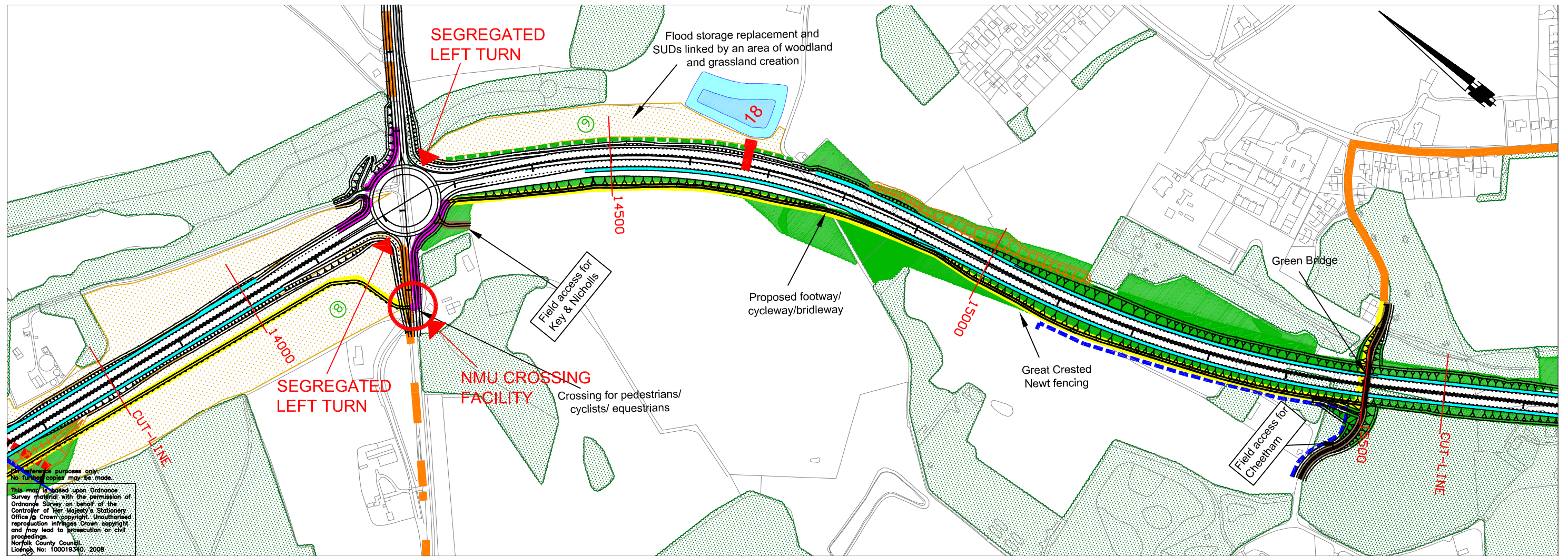

For reference purposes only.
No further copies may be made.
This may be based upon Ordnance Survey material with the permission of Ordnance Survey on behalf of the Controller of Her Majesty's Stationery Office. Crown copyright. Unauthorised reproduction infringes Crown copyright and may lead to prosecution or civil proceedings.
Norfolk County Council
Licence No: 100019340, 2008

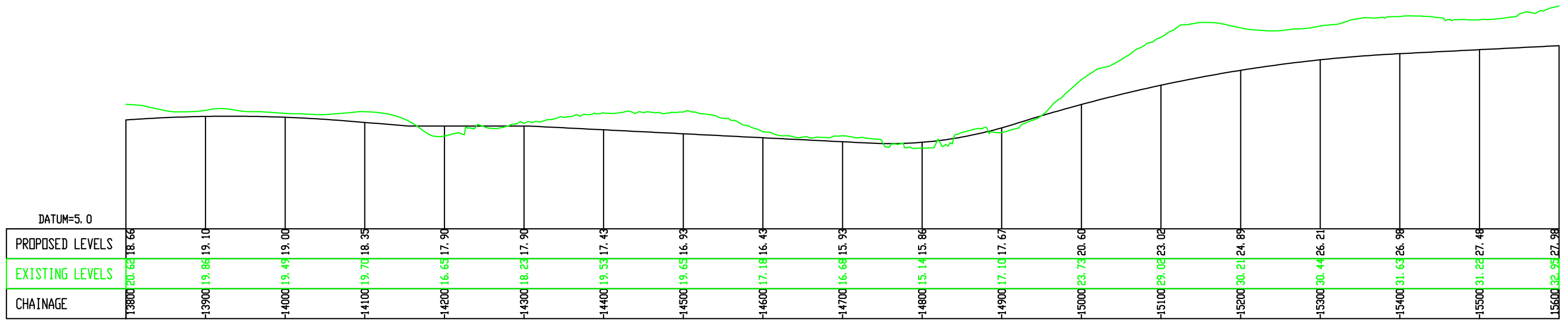

REV.	DESCRIPTION	CHECKED	DATE
N	Business Park link road roundabout removed; notes added;	PD	14/10/08
	Cromer Road junction enlarged;		
	localised re-alignment of Marriotts Way south;		
	lagoon proposals amended; possible lay-bys added		

SURVEYED BY	INITIALS	DATE	DRAWING No.
OS	OS	2006	R1C093-R1-733N9
DESIGNED BY	GWD	10/06	PROJECT TITLE
DRAWN BY	GWD	10/06	Distributor Road
CHECKED BY	CA	09/10/06	SCALE 1:5000/500
			FILE No. R1C093

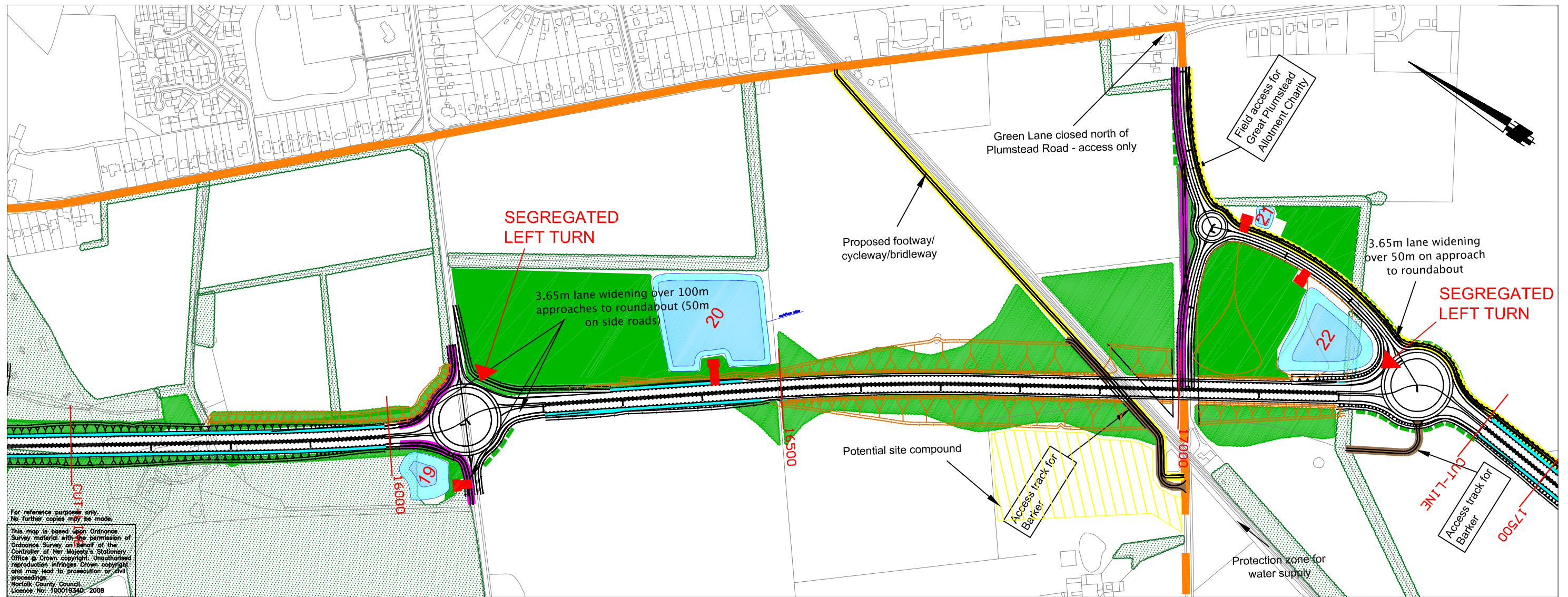

For reference purposes only. No further copies may be made.
 This map is based upon Ordnance Survey material with the permission of Ordnance Survey on behalf of the Controller of Her Majesty's Stationery Office. Crown copyright. Unauthorised reproduction infringes Crown copyright and may lead to prosecution or civil proceedings.
 Norfolk County Council
 Licence No. 100019340-2008

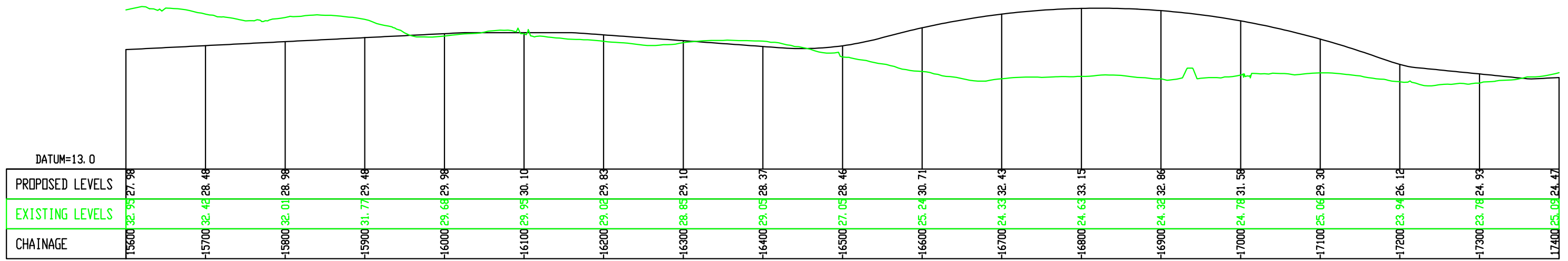

Mike Jackson
 Director of Planning and Transportation
 Norfolk County Council
 County Hall
 Martineau Lane
 Norwich NR1 2SG

DRAWING TITLE
 NORWICH : NORTHERN DISTRIBUTOR ROAD
 ENGINEERING LAYOUT AND PROFILE - MAINLINE
 SHEET 10 OF 12

REV.	DESCRIPTION	CHECKED	DATE
N	Business Park link road roundabout removed; notes added;	PD	14/10/08
	Cromer Road junction enlarged;		
	localised re-alignment of Marriotts Way south;		
	lagoon proposals amended; possible lay-bys added		

SURVEYED BY	INITIALS	DATE	DRAWING No.
OS	OS	2006	R1C093-R1-733N/10
DESIGNED BY	GWD	10/06	PROJECT TITLE
DRAWN BY	GWD	10/06	Distributor Road
CHECKED BY	CA	09/10/06	SCALE 1:5000/500
			FILE No. R1C093

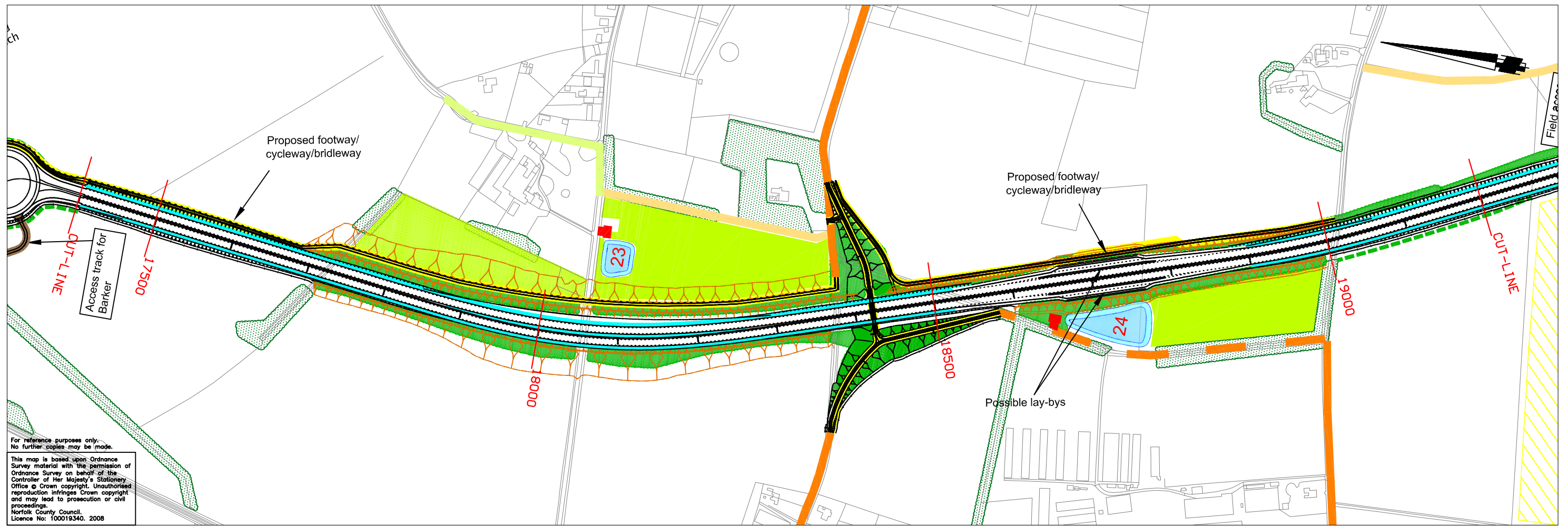

For reference purposes only.
No further copies may be made.
This map is based upon Ordnance Survey material with the permission of Ordnance Survey on behalf of the Controller of Her Majesty's Stationery Office © Crown copyright. Unauthorised reproduction infringes Crown copyright and may lead to prosecution or civil proceedings.
Norfolk County Council.
Licence No: 100019340. 2008

LOW ROAD

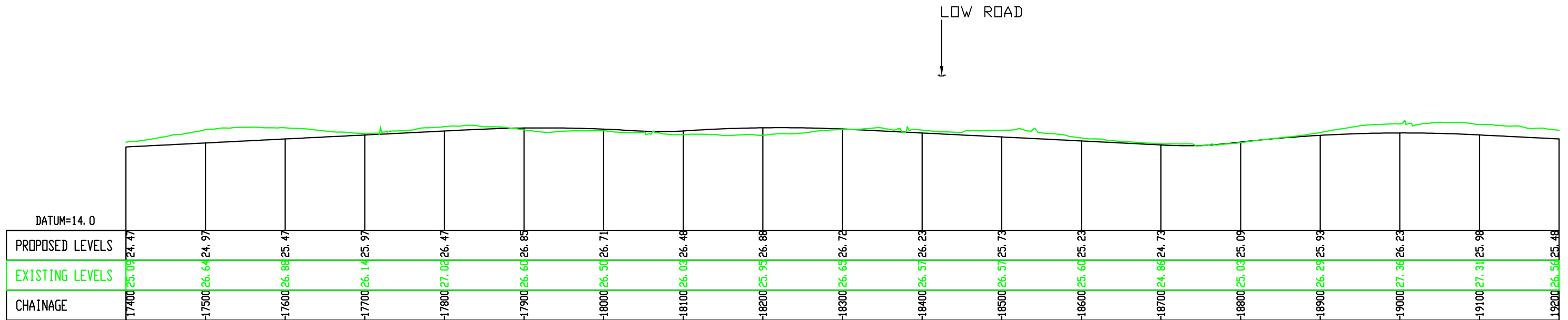

REV.	DESCRIPTION	CHECKED	DATE
N	Business Park link road roundabout removed; notes added;	PD	14/10/08
	Cromer Road junction enlarged;		
	localised re-alignment of Marriotts Way south;		
	lagoon proposals amended; possible lay-bys added		

SURVEYED BY	INITIALS	DATE	DRAWING No.
OS	OS	2006	R1C093-R1-733N/11
DESIGNED BY	GWD	10/06	PROJECT TITLE
DRAWN BY	GWD	10/06	Distributor Road
CHECKED BY	CA	09/10/06	SCALE 1:5000/500
			FILE No. R1C093

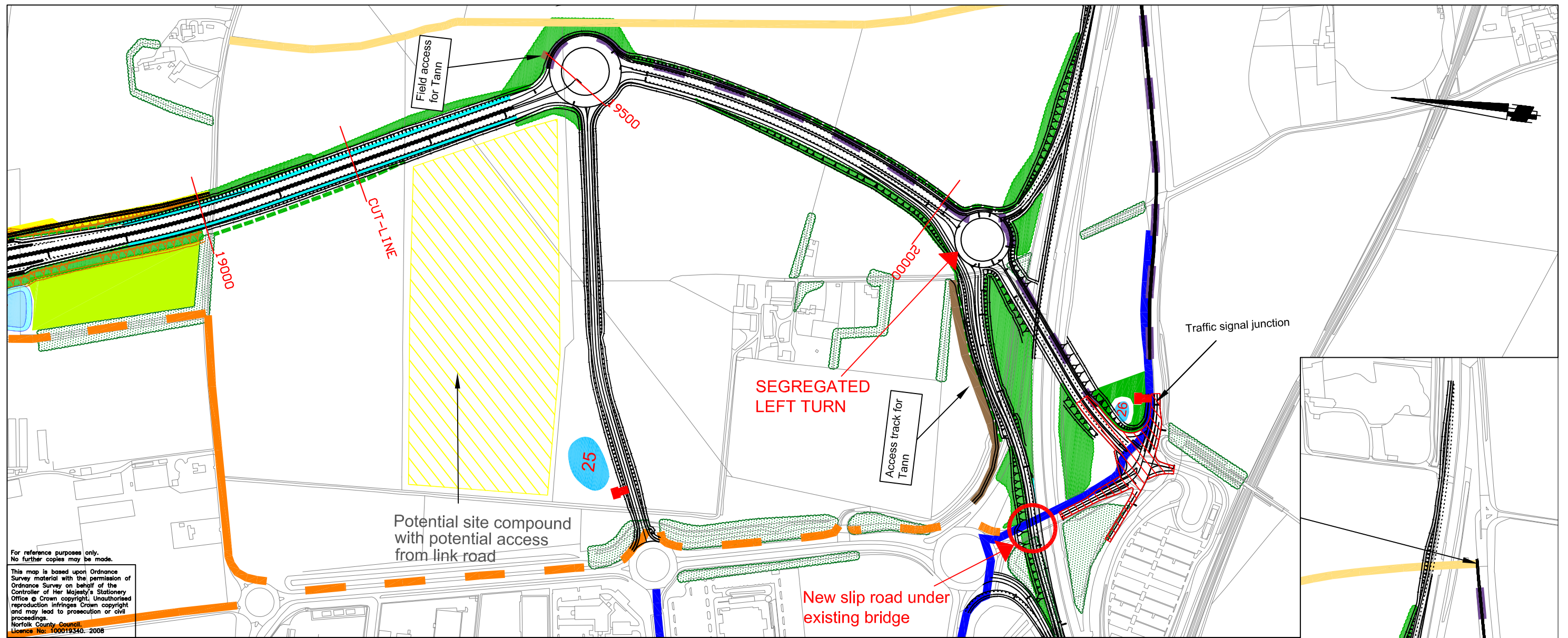

For reference purposes only.
No further copies may be made.

This map is based upon Ordnance Survey material with the permission of Ordnance Survey on behalf of the Controller of Her Majesty's Stationery Office © Crown copyright. Unauthorised reproduction infringes Crown copyright and may lead to prosecution or civil proceedings.

Norfolk County Council
Licence No. 100019340..2008

