

Notes

- Norwich Policy Area (NPA)
- Rural Policy Area (RPA)
- Wastewater Treatment Works

DWF	BOD	Consent
NH4	P	

- No consent tightening required
- Consent tightening within BATNEEC
- Consent limited to BATNEEC
- New DWF consent required

Copyright
 Reproduced from Ordnance Survey digital map data © Crown copyright 2010. All rights reserved.
 Licence number 0100031673.

Revision Details	By	Date	Suffix
Drawing Status	FINAL		

Job Title
Greater Norwich Water Cycle Strategy Stage 2b

Drawing Title
WwTW Flow & Quality Consents Planned Consented Scenario

Scale at A3: 1:200,000

Drawn	SK	Approved	CP
Stage 1 Check		Originated	Date

Scott Wilson
 Scott House
 Alencon Link, Basingstoke,
 Telephone (01256) 310200
 Fax (01256) 310211
 www.scottwilson.com



Drawing Number: **Figure 5a**

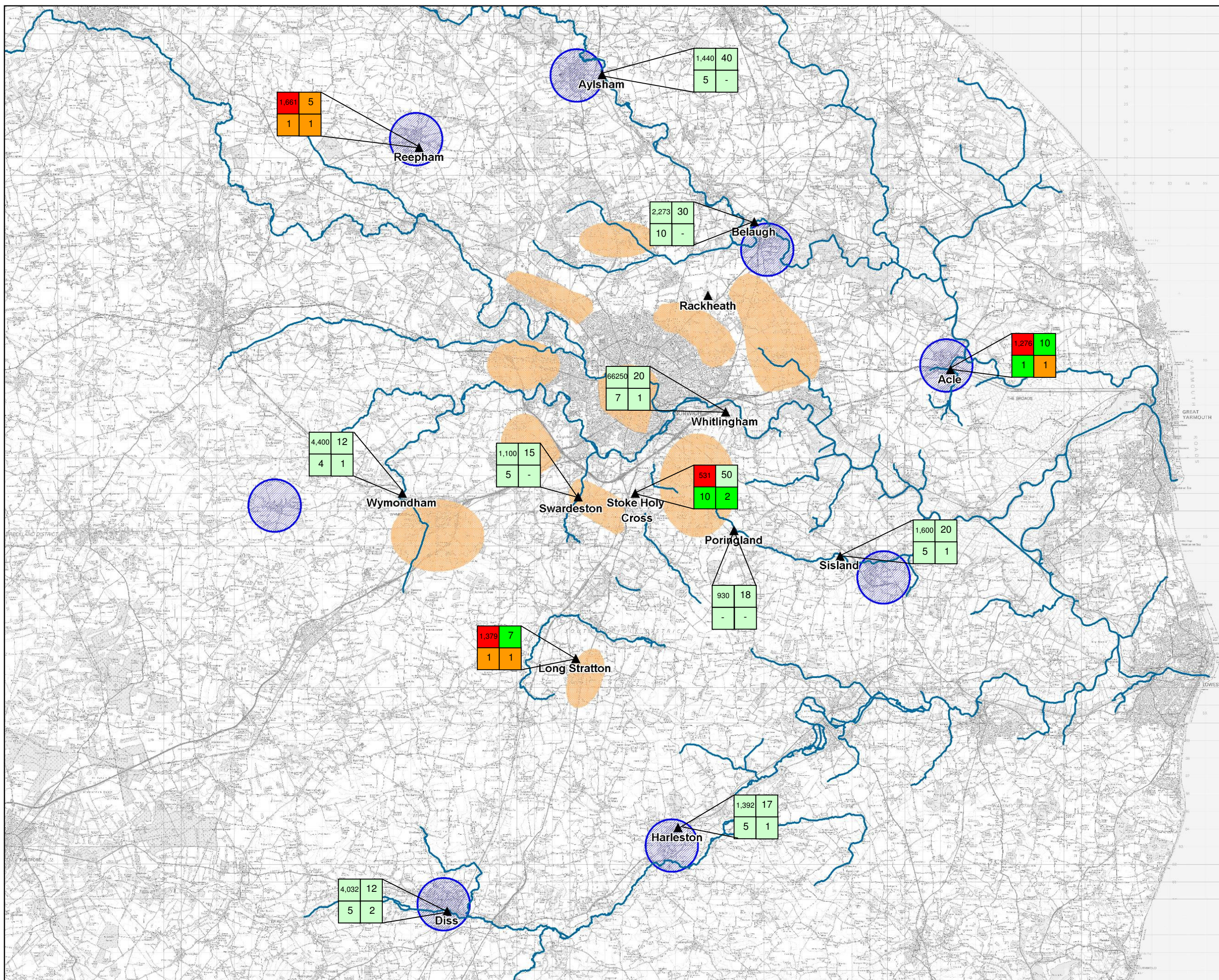

THIS DOCUMENT HAS BEEN PREPARED IN ACCORDANCE WITH THE SCOPE OF SCOTT WILSON'S APPOINTMENT WITH ITS CLIENT AND IS SUBJECT TO THE TERMS OF THAT APPOINTMENT. SCOTT WILSON ACCEPTS NO LIABILITY FOR ANY USE OF THIS DOCUMENT OTHER THAN BY ITS CLIENT AND ONLY FOR THE PURPOSES FOR WHICH IT WAS PREPARED AND PROVIDED.

© SCOTT WILSON GROUP PLC 2009

Notes

- Norwich Policy Area (NPA)
- Rural Policy Area (RPA)
- Wastewater Treatment Works

DWF	BOD	Consent
NH4	P	

- No consent tightening required
- Consent tightening within BATNEEC
- Consent limited to BATNEEC
- New DWF consent required / Quality consent beyond BATNEEC

Copyright
 Reproduced from Ordnance Survey digital map data © Crown copyright 2010. All rights reserved. Licence number 0100031673.

Revision Details	By	Date	Suffix
	Check		

Drawing Status: **FINAL**

Job Title:
Greater Norwich Water Cycle Strategy Stage 2b

Drawing Title:
WwTW Flow & Quality Consents WFD Compliance

Scale at A3: **1:200,000**

Drawn	SK	Approved	CP
Stage 1 Check	Stage 1 Check	Originated	Date

Scott Wilson
 Scott House
 Alencon Link, Basingstoke,
 Hampshire, RG24 0BA
 Telephone: (01256) 310200
 Fax: (01256) 310211
 www.scottwilson.com



Drawing Number: **Figure 5b**

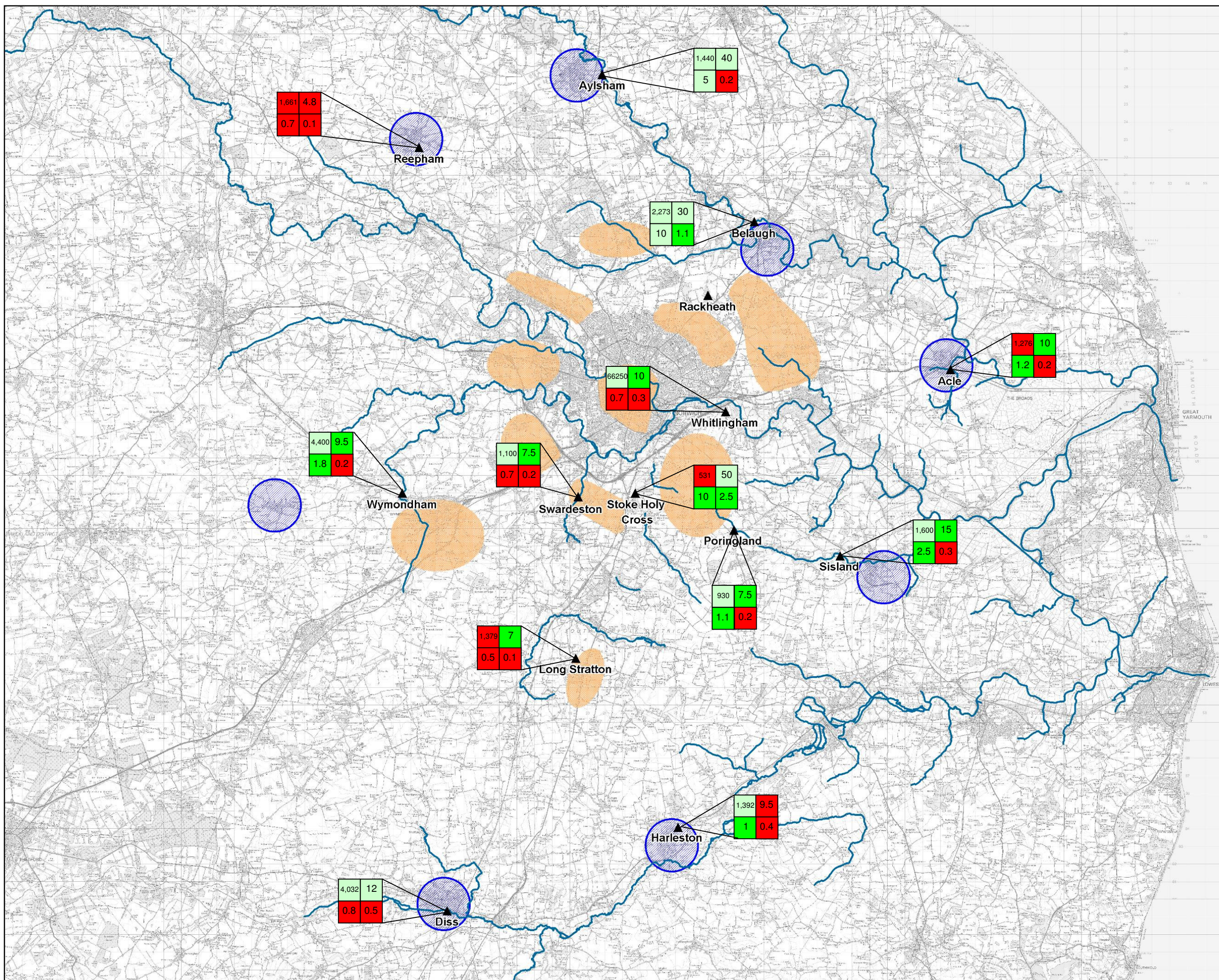

- Notes
- Norwich Policy Area (NPA)
 - Rural Policy Area (RPA)
 - Wastewater Treatment Works

DWF	BOD	Consent
NH4	P	

- No consent tightening required
- Consent tightening within BATNEEC
- Consent limited to BATNEEC
- New DWF consent required

Copyright
 Reproduced from Ordnance Survey digital map data © Crown copyright 2010. All rights reserved.
 Licence number 0100031673.

Revision Details	By	Date	Suffr
	Check		

Drawing Status: **FINAL**

Job Title
Greater Norwich Water Cycle Strategy Stage 2b

Drawing Title
WwTW Flow & Quality Consents Best Case Recommended Consents

Scale at A3: **1:200,000**

Drawn	SK	Approved	CP
Stage 1 Check	Stage 1 Check	Originated	Date

Scott Wilson
 Scott House
 Alconbury Link, Basingstoke,
 Hampshire, RG24 0BA
 Telephone: (01256) 310200
 Fax: (01256) 310211
 www.scottwilson.com



Drawing Number: **Figure 5c**

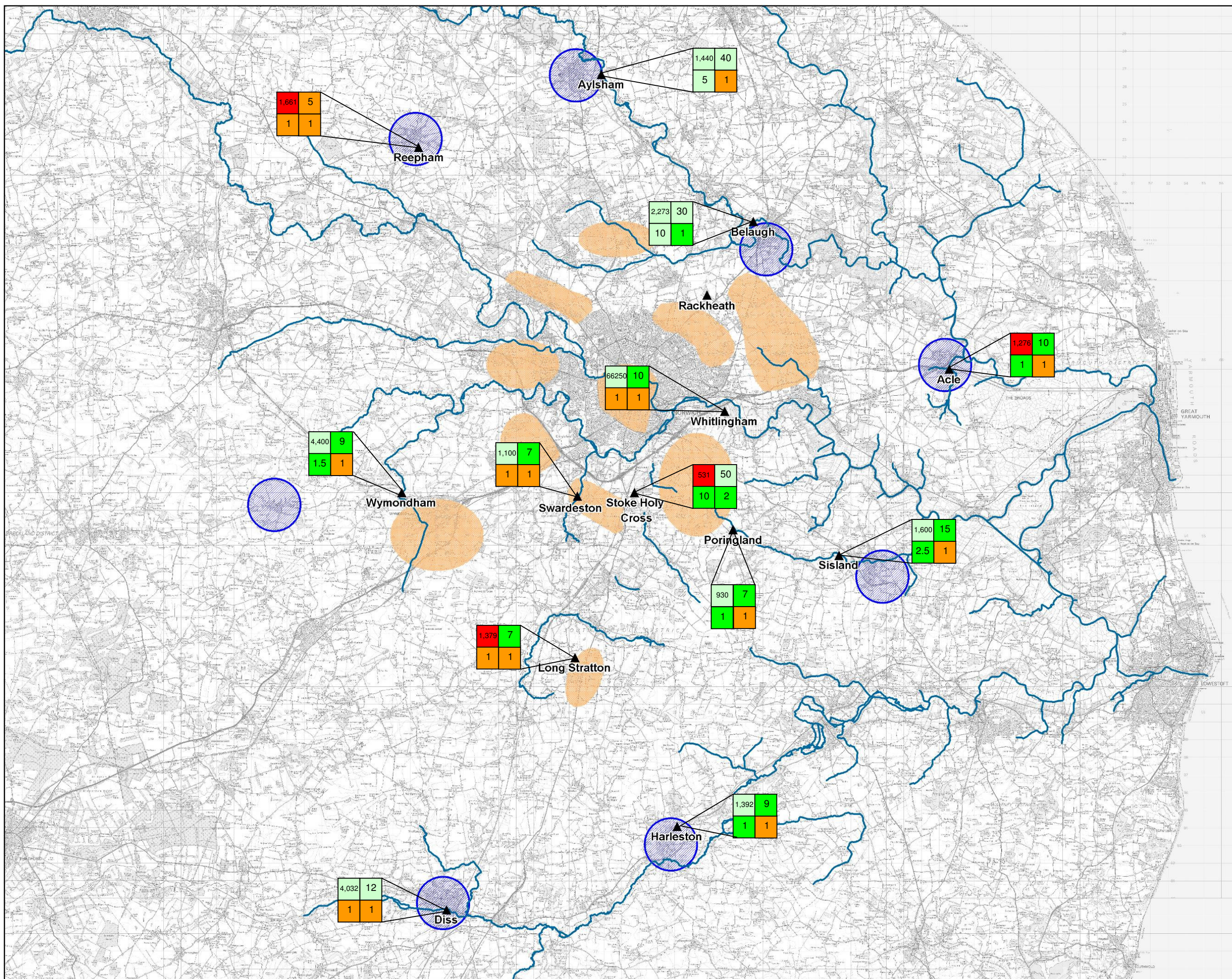

THIS DOCUMENT HAS BEEN PREPARED IN ACCORDANCE WITH THE SCOPE OF SCOTT WILSON'S APPOINTMENT WITH ITS CLIENT AND IS SUBJECT TO THE TERMS OF THAT APPOINTMENT. SCOTT WILSON ACCEPTS NO LIABILITY FOR ANY USE OF THIS DOCUMENT OTHER THAN BY ITS CLIENT AND ONLY FOR THE PURPOSES FOR WHICH IT WAS PREPARED AND PROVIDED.

© SCOTT WILSON GROUP PLC 2010

Notes

- Ramsar Site
- Special Protection Area (SPA)
- Special Area of Conservation (SAC)
- River
- Wastewater Treatment Works
- Norwich Policy Area (NPA)
- Rural Policy Area (RPA)

Copyright
 Reproduced from Ordnance Survey digital map data © Crown copyright 2010. All rights reserved.
 Licence number 0100031673.

Revision Details	By	Date	Suffix

Drawing Status: **FINAL**

Job Title
**Greater Norwich
 Water Cycle Strategy
 Stage 2b**

Drawing Title
Environmental Designations

Scale at A3: **1:200,000**

Drawn	SK	Approved	CP
-------	----	----------	----

Stage 1 Check	Stage 1 Check	Originated	Date

Scott Wilson
 Scott House
 Alencon Link, Basingstoke,
 Telephone (01256) 310200
 Fax (01256) 310201
 www.scottwilson.com

Drawing Number: **Figure 6** Rev

