

**Salhouse Road
Bust Rapid Transit (BRT)
Proposal**

- Proposals and Enhancement Opportunities
- Activity Centres, Traffic Accidents and Cycle Access
- Buses and Congestion
- Green Infrastructure

Activity Centres, Traffic Accidents and Cycle Access

Salhouse Road - Gurney Road
BRT Placemaking and Landscape Strategy

Draft

Key

Activity centres

-  Schools
-  Shopping centres
-  Sprowston Retail Park
-  Main employment location





Cycle routes & access

-  Route for confident cyclists
-  Key cycle route (existing)
-  Key cycle route (proposed)

Traffic accidents

-  Cyclist seriously injured
-  Cyclist slightly injured
-  Pedestrian seriously injured
-  Pedestrian slightly injured

Junction improvements for cycles & pedestrians

-  Bridge
-  Pedestrian crossing improvements
-  Cycle improvements
-  Proposed Northern Distributor Route

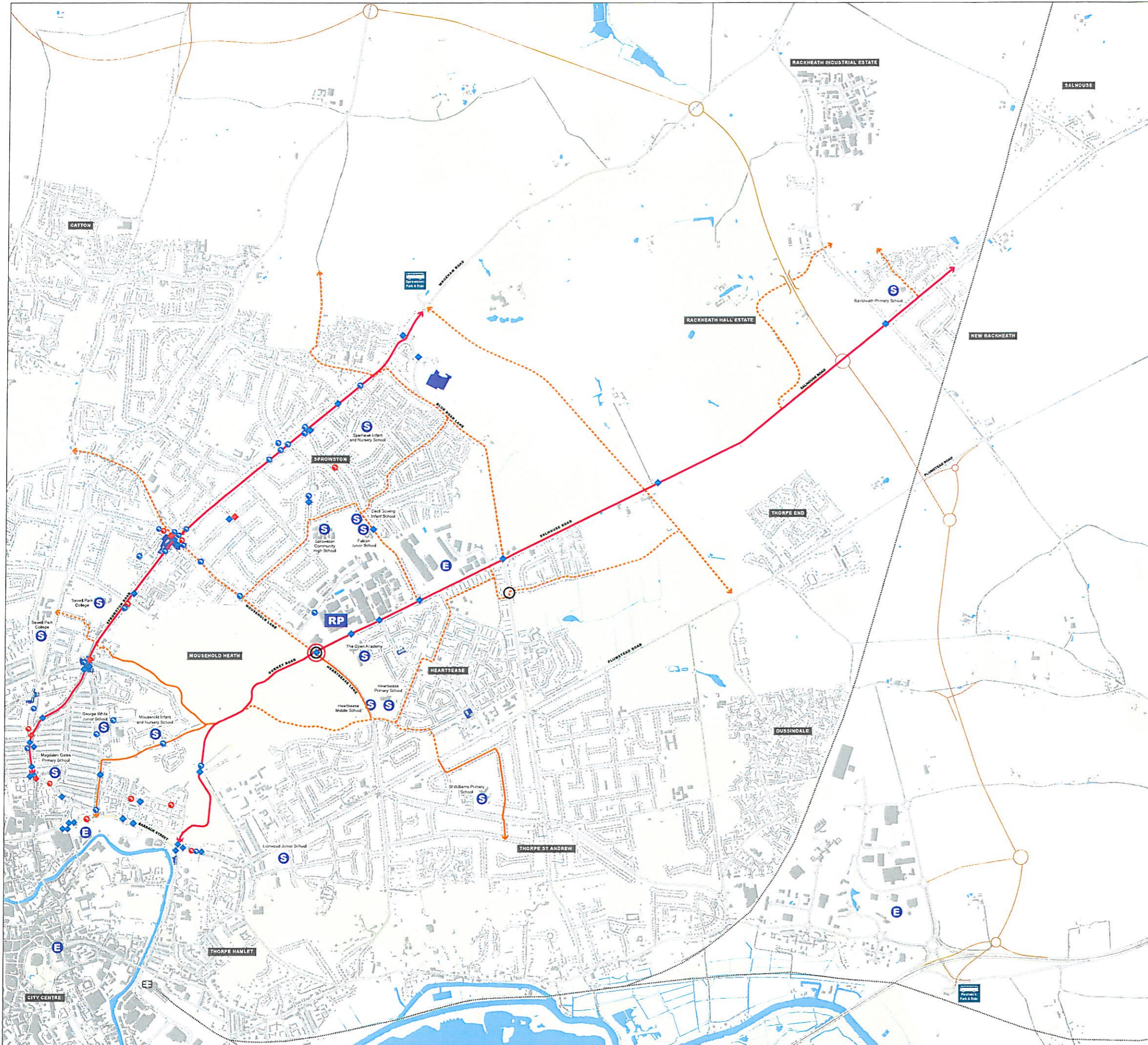

Copyright © 2015, City of Norwich. All rights reserved. This document is the property of City of Norwich and should not be reproduced or transmitted in any form or by any means, electronic or mechanical, including photocopying, recording, or by any information storage and retrieval system. Norwich City Council is not liable for any errors or omissions in this document.

Buses

Salhouse Road - Gurney Road BRT Placemaking and Landscape Strategy

Draft

Key

Bus stops

- Bus stop no shelter
- ◉ Bus stop with shelter
- ✕ Bus shelter proposed removal
- ✕ Bus stop with shelter proposed removal
- Proposed BRT stop

Route options

- Proposed BRT route
- Existing bus route
Wroxham to Norwich via Dussindale - 6 buses per hour
(Both directions combined)
- - - Proposed interim BRT route (pre NDR)
- - - Proposed Bus only route
- - - Proposed new link road
- Proposed relocated Salhouse Station

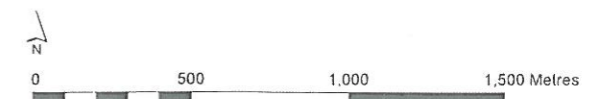
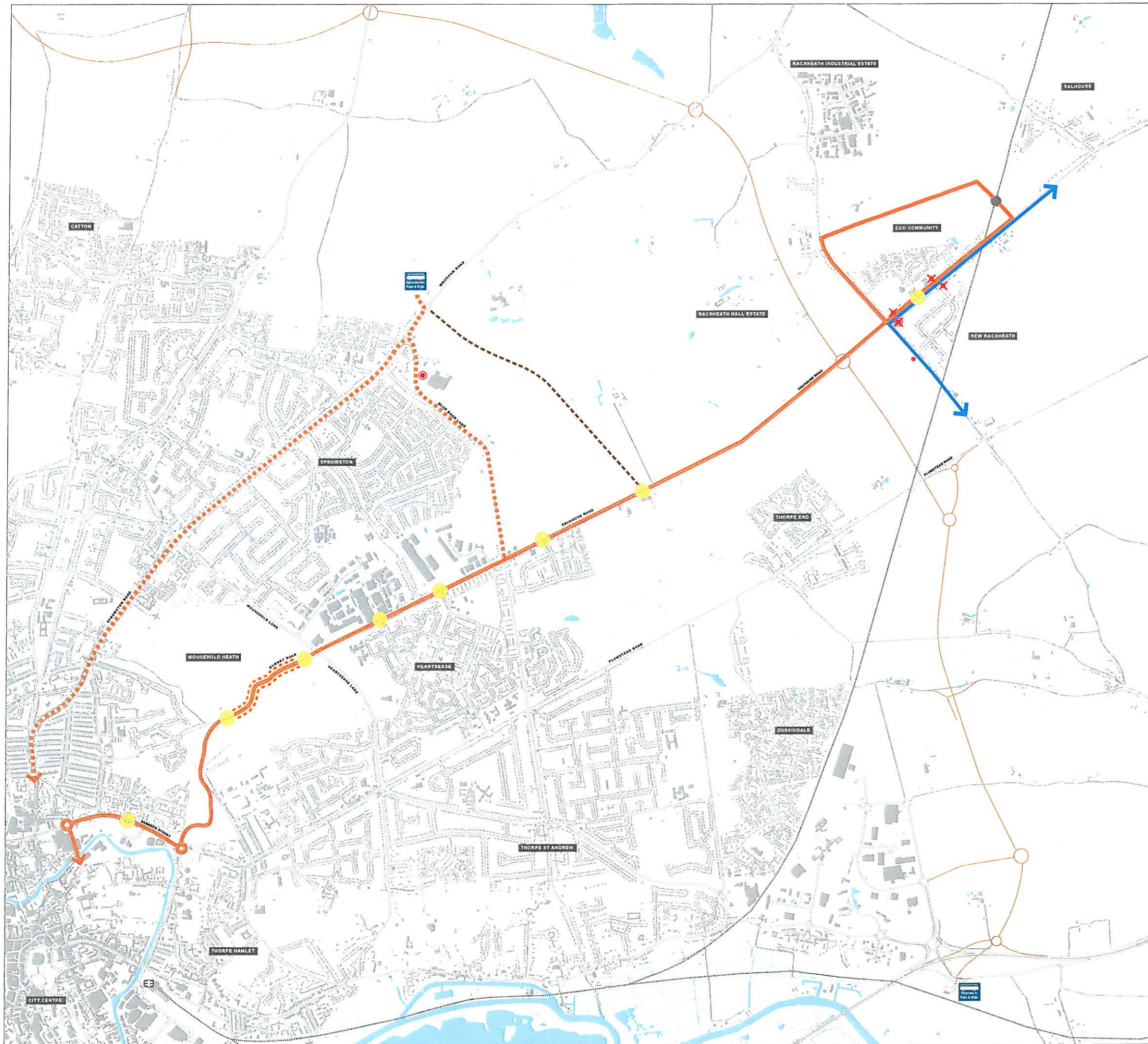

This is a consultation document for the Salhouse Road - Gurney Road BRT Placemaking and Landscape Strategy. It is not a final plan and is subject to change. All rights reserved. © 2023. Salhouse Road - Gurney Road BRT Placemaking and Landscape Strategy.

Green Infrastructure

Salhouse Road - Gurney Road
BRT Placemaking and Landscape Strategy

Draft

Key

- Open Water (Rivers, lakes, dykes & ponds)
- Sites designated for ecological value (i.e. SSSIs & CWS)
- Ancient Woodland
- Woodland
- Heathland
- Historic Parkland
- Semi-natural green space and allotments (including scattered trees, marsh, reed, scrub, rough grassland, coppice, osier)
- Other Green infrastructure (existing)
- Priority areas for creation of green infrastructure (from Green Infrastructure Delivery Plan 2009)
- Proposed green infrastructure links (based on Norwich City Green Grid - Green Infrastructure Priority Areas)

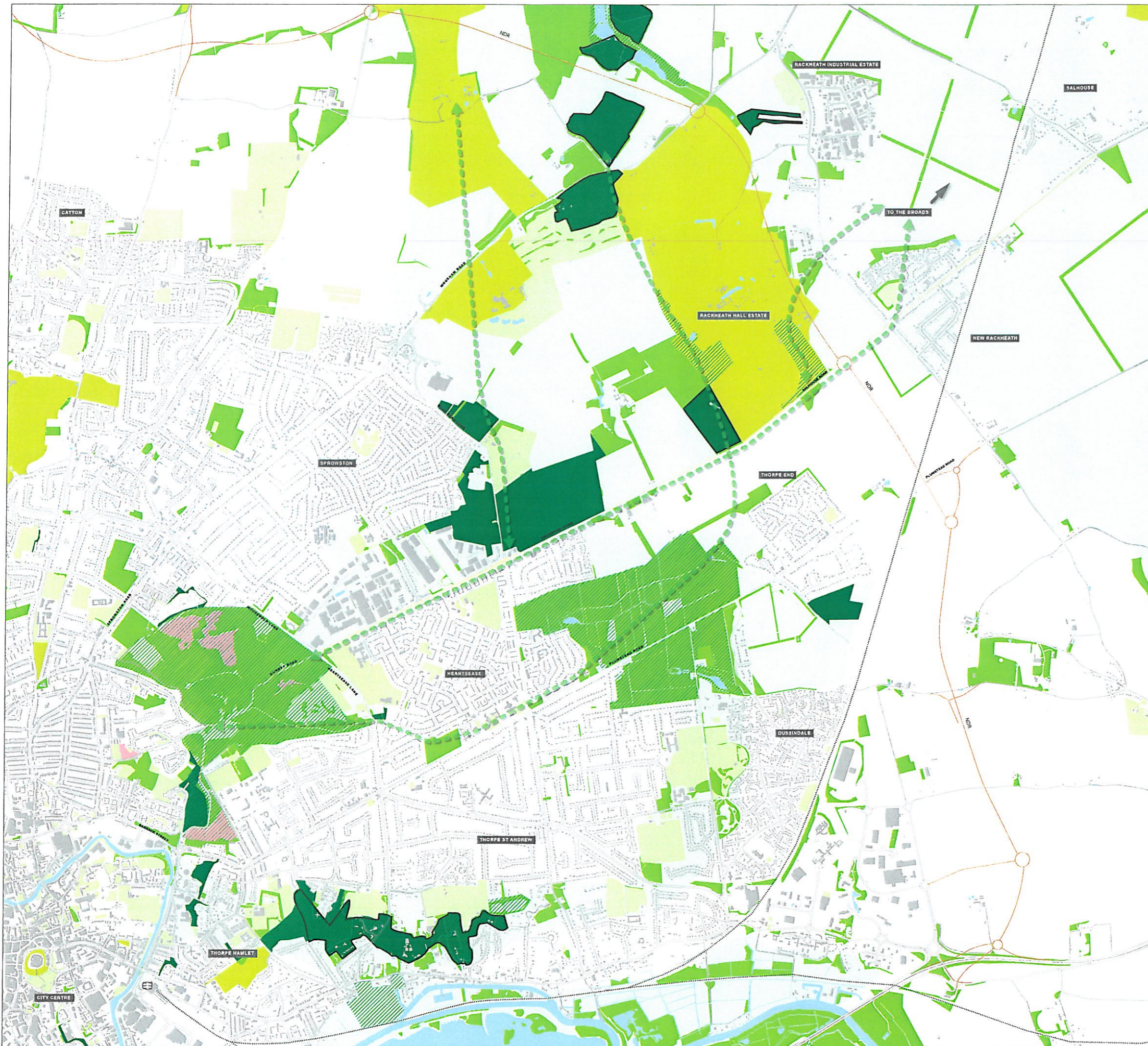

This map is developed in accordance with the Norwich City Green Grid, with the permission of Norwich City Council. It is not a legal document and should not be used for legal purposes. It is a draft and subject to change without notice.